The Sea Coast Echo

"THE VOICE OF THE SOUTHWEST MISSISSIPPI GULF COAST"
Bay St. Louis - Waveland - Pass Christian - Long Beach

1892-1972
Serving Hancock County For Eighty Years

VOL. 81, NO. 4 BAY ST. LOUIS, MISSISSIPPI 39520 THURSDAY, JANUARY, 27, 1972 SINGLE COPY 10¢

Rescue Workers Search Bay For Suicide Victim

RESCUE WORKERS drag the Bay of St. Louis Tuesday in attempts to find the body of Lemmie Horton of Slidell. Horton apparently committed suicide by jumping off the Bay Bridge late Tuesday afternoon.

(Echo Staff Photo by Marileen Maher)

HANCOCK COUNTY Sheriff Sylvan Ladner (with pad) questions Thomas Crawford, left, of Slidell who accompanied suicide victim, Lemmie Horton to the Gulf Coast. The two men were riding in Crawford's car over the Bay Bridge when Horton asked Crawford to stop the car and then jumped off the side of the bridge. The two men in the background are not identified.

Wednesday police were still searching for the body of a Slidell man who is believed to have committed suicide by jumping off the Bay bridge Tuesday afternoon.

The man's companion, Thomas Crawford, 40, also of Slidell, told police that earlier Tuesday he met Lemmie Horton in a Slidell bar. Horton, who was a construction worker in the Slidell area, asked Crawford to take him to Gulfport where he was to collect some money.

According to Crawford, when the two men arrived in Bay St. Louis, he stopped in an Enco station for gas and Horton made a phone call. As they left, Horton gave Crawford a name and phone number in Keathie, La. and told him "call this number if anything happens to me".

About half way across the bridge, Crawford said Horton asked him to stop the car saying, "There's something wrong with my heart". When the car came to a stop, Horton said, "This is the end of the line. I'm going to jump." Crawford said he leaped out of the car to stop him but before he could Horton had jumped over the bridge railing and disappeared beneath the choppy water.

Crawford vainly attempted to flag down a passing vehicle but he said people kept driving by him. Finally a man in a truck stopped and on hearing his story notified police in Bay St. Louis about 3 p.m.

Crawford, who works in Slidell Memorial Hospital, said Horton had been a patient at the hospital for some time. He described him as a "big man", weighing about 300 pounds and in his mid-forties. Crawford said as far as he knew Horton had no family in the Slidell area. Bay St. Louis police and sheriff's deputies attempting to notify the person Horton mentioned in Keathie, La. found there is no such number and apparently no one by that name in either town.

Crawford told an Echo reported that as far as he knew, Horton had no reason to commit suicide nor had given him any indication Tuesday of contemplating such an act.

Sheriff Sylvan Ladner, Bay St. Louis police chief Robert Goodsell with members of their respective departments controlled traffic on the bridge for five hours as three boats vainly searched the waters around the bridge for the body.

Other law enforcement personnel involved included Wildlife and Fisheries boats and personnel, highway patrol officers, and Pass Christian fire and police officers. Wade Guice, Harrison County Civil Defense director worked on one of the boats for several hours in the search.

Dragging operations were halted at 8 p.m. Tuesday night and resumed early Wednesday morning, but by press time, efforts to find the body were still unsuccessful.

Supervisors Delay Decision On Gulf Regional District

February 1 is the deadline for county and municipal authorities to make a decision on inclusion in the proposed Gulf Regional District, supervisors were told at a recessed meeting Monday.

Board attorney Ruble Griffin briefly outlined some of the ramifications of participation in the District, which in concept is greatly similar to the Gulf Planning Commission. Griffin also pointed out that the final decision for adoption of the plan would have to come through public vote.

The board asked Griffin to gather more detailed information on the plan for consideration at a meeting next Monday. Waveland administrators have already adopted the proposal opening it to public vote, and Bay St. Louis officials will meet Monday for a decision.

John H. Geiger, national commander of the American Legion was introduced to the board and spoke briefly on his impressions of the Gulf Coast area. Geiger is on an official visit to the state and was accompanied by an aide, Ralph Bates and Ray Knight of Jackson. Geiger said he was impressed by the amount of rehabilitation that has been accomplished in the area following Camille. He extended an invitation to supervisors to attend a dinner that evening in Gulfport. Chancery Clerk John Rutherford and supervisors James Travirca, H. (Bully) Zengerling and Alton Kellar are members of American Legion Post 139.

Supervisors passed a motion at Monday's meeting to make a $50,000 short term loan from Hancock Bank, to cover deficits in the county General Fund, the Pauper's Fund and the Health and Sick Fund. Chancery Clerk Rutherford explained that the loan will be repaid from anticipated ad valorem taxes

Changes Made In Sheriff's Office

Recent state legislation governing county sheriff's departments has brought about a re-structuring of departmental operation, mandatory for all sheriffs assuming office this year.

Under the old system sheriffs and deputies were paid on a fee basis rather than salaried, which opened areas of sometimes excessive remuneration and at all times, uncontrolled operation.

In addition, neither the sheriff nor his deputies were required to attend state sponsored law enforcement training schools, regularly offered free of charge to all law enforcement personnel within the state. No restrictions were placed on the size of his staff, nor the number of deputies patrolling, other than by the board of supervisors under whose jurisdiction the sheriff functioned.

According to Sylvan Ladner, sheriff for Hancock County, the new system allows for fixed monthly salaries for the sheriff and all personnel, as well as a specified number of staff Ladner added that state law calls for three full-time deputies for patrol plus one relief deputy, giving each man a six-day work week.

Four paid auxiliary deputies are authorized to serve primarily as radio operators. A janitor and one prison guard complete the staff.

Ladner further stated that under the new regulations all deputies are required to complete five weeks of law enforcement courses within the first year of office. The sheriff must attend five weeks within the first six months. Both the sheriff and his deputies must attend, as well, refresher courses throughout every subsequent year of their tenure in the department.

RAYBORN APPOINTED

Talmadge Rayborn, executive director of the Hancock County Chamber of Commerce, has been appointed to the Louisiana-Mississippi Regional Export Expansion Council. Two other men, both from New Orleans, were also appointed according to an announcement by Secretary of Commerce Maurice Stans.

Rayborn and Marcel Damiens and Dr. Richard G. Arrelano will comprise one of 42 such groups that advises Stans on U.S. export promotion.

TIDES

DAY	HIGH	LOW
Thurs.	9:45 a. m.	11:07 p. m.
Fri.	10:23 a. m.	12:29 a. m.
Sat.	11:00 a. m.	1:11 a. m.
Sun.	11:02 a. m.	1:14 a. m.
Mon.	11:03 a. m.	2:29 a. m.
Tues.	9:48 a. m.	4:27 a. m.
	10:46 p. m.	2:24 a. m.
Wed.	7:10 a. m.	4:29 a. m.
	2:51 a. m.	

Cash Stolen From Law Offices

Approximately $750 in cash was stolen from Favre and Griffin law offices on Main St. Monday, according to Hancock County sheriff Sylvan Ladner.

Sheriff Ladner said the theft was discovered about 8 a. m. Monday morning. A back door had been pried open to gain access into the building. Ruble Griffin, one of the firm's partners told investigating deputies that shelves, desks, files and records had been ramsacked presumably in search of money, as no other articles were reported missing.

Sheriff Ladner, assisted by deputies Lathan Garriga, Fairley Necaise and special agent Ronald Peterson are investigating fingerprints and other evidence gathered from the office.

Bay Council Will Decide On GRD

The Bay St. Louis city commission council will meet Monday to consider the possibility of joining the Gulf Regional District. The council met last Thursday but could not reach a decision on the issue.

Should the council decide to join the district, a special referendum will be held to allow the voters of Bay St. Louis to voice their opinion. If the council is opposed to entering the district, a petition must be presented by the voters challenging the decision of the council.

The board of supervisors will also announce their intentions on the Gulf Regional District Monday. Waveland Mayor and Board of Aldermen passed a resolution recently in favor of joining the GRD.

Street Assessment Must Be Paid--Attorney General

According to a decision by State Attorney General A. F. Summer, there is no way under state statutes that Bay St. Louis property owners can avoid paying the ten-year interest on the special street assessment.

By direction of city tax collector Andre Arceneaux, city attorney Gerald Gex appealed to the attorney general for a solution to the problem.

In a letter dated November 16, Gex stated: "I have been requested by the Tax Commissioner of the City of Bay St. Louis to write to you for an opinion dealing with the payment in installments on the special street improvement bond issue, which was passed in the City of Bay St. Louis and upon which payments on said assessment will be delinquent as of January 1, 1972."

Gex referred to state code, section 3664-07, which states in part, "Any property owner who has neglected to pay his assessment in installments, shall have the right at any time to pay the balance of the assessment against this property in full, but in so doing he shall be required to pay all interest which would have accrued thereon had same not been paid until its maturity."

The letter continues, "I would appreciate it if you would be so kind as to advise me as to whether or not there is some way that we can avoid making the people pay a tax set up on a ten year basis, if they pay same prior to the termination of that ten year period."

The attorney general's reply is as follows; "I am of the opinion that based on a provision earlier stated in said Section 3664-07, special assessments, as mentioned in this statute, may not be paid in full without paying all interest for the full tenure of the indebtedness. The provisions of this section state as follows:

'All special assessments levied under the provisions of this act, unless otherwise provided by the governing authorities, shall become due and shall be paid to the treasurer of the municipality . . . . . In full within ninety (90) days from the date of confirmation . . . Any property owner who shall not have taken an appeal from the assessment, shall, upon failure to pay said assessment in full within ninety (90) days from the date of confirmation, be deemed to have elected to pay said assessment in installments as herein provided, and he shall be deemed to have admitted the legality of the assessment and shall there waive all right to contest the validity thereof.'

"Therefore . . . unless the property owner so assessed pays the assessment in full within ninety (90) days, he must then either pay the assessment in installments and-or make a lump sum payment which . . . shall include all interest which would have accrued thereon had same not been paid until its maturity. Also, I am of the opinion that the municipality cannot waive this specific statutory requirement."

When I-10 Opens

Merchants Concerned Over County's Future

A comparatively small group of area retail merchants meeting Tuesday night sparked a movement which the group hopes will grow like the proverbial snowball.

Impetus of the meeting, spearheaded by Tommy Kidd of Waveland, is the awareness of local merchants and business people that the completion of I-10 will pose a serious threat to the Gulf Coast in general and Hancock County in particular.

"The time to do something about it is right now," Kidd said addressing the more than 30 persons present, "because once I-10 is open to Mobile, Eastbound and West-bound traffic will completely bypass the Gulf Coast."

Ideas and opinions were exchanged in an informal open session at the beginning of the meeting as those present were in accord on the basic problems but were attempting to define workable solutions.

Some of the forms of action proposed were erection of a tourist information center on I-10 between the Pearl River Bridge and highway 607; highway signs publicizing the coast placed at I-10 turn offs to entice travellers to this area; and a suggestion to have the highway department designate highway 90 as a primary highway rather that I-10.

August Scafidi, Bay St. Louis restaurant owner told the gathering that he felt installation of prominently placed signs, attractively landscaped at highway turn offs should be considered for immediate action by the group to bring traffic to this area now. He also proposed meeting with Hancock and Harrison county supervisors, as well as representatives of the two-county Chambers of Commerce to enlist their involvement in the promotion of the coast as a tourist attraction.

T. D. Ashman noted that the Hancock County Chamber of Commerce was meeting that night at Chamber offices and might be contacted that evening in regard to the group's objectives. Bay St. Louis Commissioner Andre Arceneaux, the only city or county official present, proferred the suggestion that the group first form a committee to contact other organizations and governing officials, then draw up a resolution specifying the merchants' aims.

A committee of six members named, including Mrs. Connie Stanton, Earl Hotard, August Scafidi, Mrs. Marion Parker, T. D. Ashman and Tommy Kidd. Judy Watson was included as an alternate to the committee.

The group will meet again Tuesday at 8 p. m. at Trapani's on Highway 90. All area merchants as well as civic organizations will be sent invitational notices of the meeting, Kidd said that the meeting is also open to all county residents interested in promoting tourist trade in this county.

On an invitation from Chamber president Perry Gibson, the newly-formed committee then met with the Chamber board. Dialogue with that group resulted in the Chamber adopting a resolution setting forth three main proposals for action, and the resolution to be made available to other public officials and organizations. The resolution is printed in its entirety on page p-A.

RETAIL MERCHANTS in Hancock County met Tuesday night to work out plans for the county's future when I-10 opens. When completed, the Interstate will offer a direct route from New Orleans to Mobile, completely bypassing the Mississippi Gulf Coast.

(Echo Staff Photo by Marileen Maher)

T G & Y

family centers

Festival of BIG VALUES

Main St. & Hwy. 90 Bay St. Louis, Miss.

STORE HOURS MON.-THURS. 9-6:30 FRI.-SAT. 9-8 SUN. 9-2

WHILE QUANTITIES LAST . . . WE RESERVE THE RIGHT TO LIMIT QUANTITIES. PRICES GOOD THURS., FRI., SAT. & SUN.

"Cortina" Bath
TOWELS
22 x 44". Soft, thirsty towels of 100% Cotton. Sheered & fringed. Exciting floral colorations for French Gold, Indian blue & Azalea backgrounds.
Low, Low Price...
Limit 2 Only... 2 FOR 88¢

SAVE

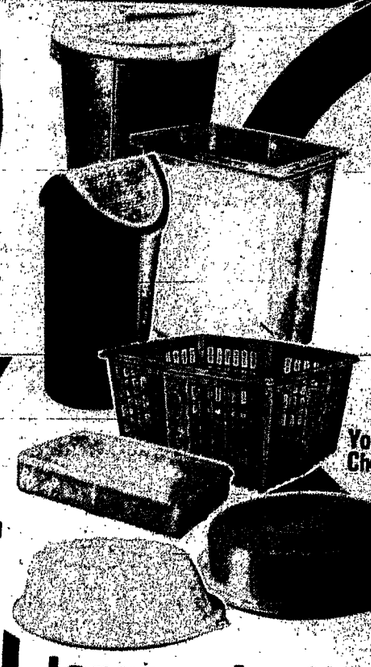

Poly
HOUSEWARES
Choose from 28 Qt. Swing Top Waste Bin, 8 Gallon Trash Can, 28 Qt. Rectangular Waste Basket, 32 Qt. Round Waste Basket and 1-1/2 Bu. Laundry Basket.
SUPERSEAL PLASTICS
Big selection! Cold Cuts Saver, Cake Saver, Pie Saver, Gel-A-Matic, 3 Qt. See-Thru, 30-Cup Bowl, Bread Saver and Crisper.
Your Choice 99¢ Ea.
JUST SAY "CHARGE IT"

SHOP & SAVE HERE!

8-Piece Cast Iron
COOKWARE SET
Includes 6-5/8", 8-1/8" & 10-6/8" Skillets, 10-5/8" Dutch Oven with Cover, 10-5/8" Chicken Fryer & 2-Qt. Stew Pan with Cover.
Now... $9.88 Set

Live Outdoor Plants
Gallon Containers - Hardy Plants
HOLLY
LIGUSTRUM
MAGNOLIA
MANY MORE
$1.33 LIMIT 10

Jergens Lotion
EXTRA DRY SKIN LOTION
2 Fl. Ounce TRIAL SIZE LIMIT 2
11¢

Bayer Aspirin
200 Tablets - 5 Grs. Ea.
LIMIT 1 99¢

8-8-8 FERTILIZER
Swift Lawn or Garden 8-8-8
50 POUND BAG
PLASTIC BAG FOR STORAGE
$1.33 LIMIT 2

ROSE BUSHES
2 Year Field Grown Bushes
MANY ASST. COLORS AND VARIETIES
GRADE No. 1½
88¢ LIMIT 5

Prell Shampoo
EXTRA RICH LIQUID
11.5 OUNCE FAMILY SIZE
88¢ LIMIT 2

Jergens Lotion
EXTRA SOFTENING ACTION
14½ oz. Jumbo Size in Plastic Dispenser Bottle
88¢ LIMIT 2

ROSE BUSHES
2 Year Field Grown Bushes
Grade No. 2
Many Beautiful Colors and Varieties
2 FOR 2/$1.00 LIMIT 6

Wheel Barrow or Garden Cart
Heavy Guage Steel Cart
RED METAL
STURDY CONSTRUCTION
YARD & GARDEN CART
$8.88 in box LIMIT 1

Secret Deodorant
4 oz. SPRAY CAN
WHAT A SAVING
57¢ LIMIT 2

Hair Spray
Aqua Net or All Set
REG. or HARD TO HOLD
13 OUNCE AERSOL CAN
47¢ LIMIT 2

White Picket Fence
12" High - 36" Long - White
FOR FLOWER GARDEN
TRIM WALKS
PROTECT PLANTS
4 FOR 4/$1.00 LIMIT 8

Light Bulbs
GOLDEN "T" - 60 - 75- 100 WATT
PACKAGE OF 4 BULBS
66¢
LIMIT 1 PACKAGE . . .

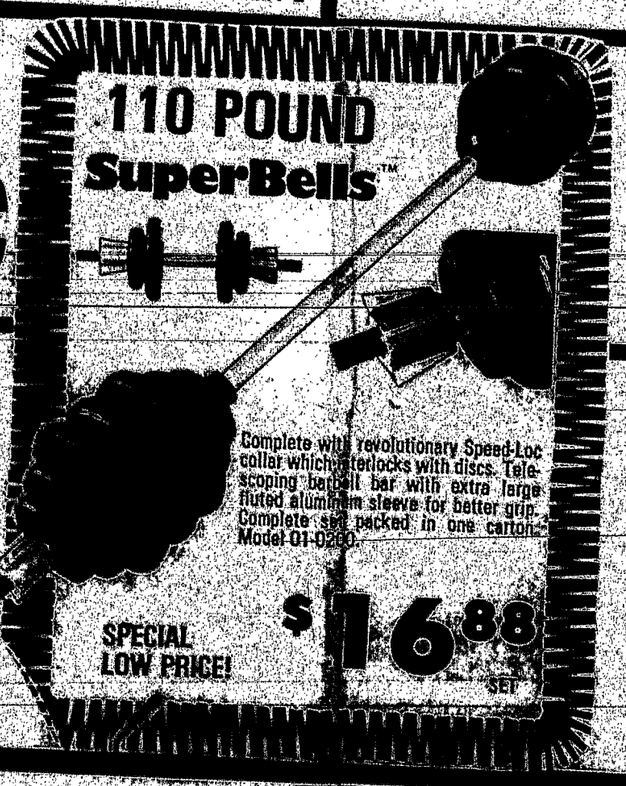

110 POUND SuperBells™
Complete with revolutionary Speed-Loc collar which interlocks with discs. Telescoping barbell bar with extra large fluted aluminum sleeve for better grip. Complete set packed in one carton. Model 01-0200.
SPECIAL LOW PRICE! $16.88 SET

Facial Tissue
GOLDEN "T" SOFT WHITE
FOR 4/88¢
200 - 2 PLY TISSUES
LIMIT 4

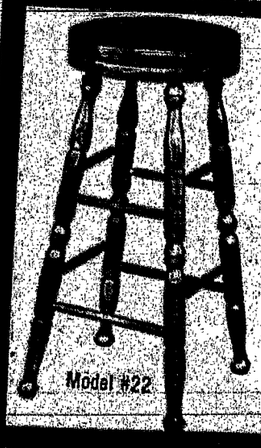

24" Bar Stools
Padded Top - Maple Finish
Beautiful Piece of Furniture
Model #22
$9.88 LIMIT 4

Steam or Dry Iron
General Electric
MODEL F-62 IRON
$8.88
LIMIT 1

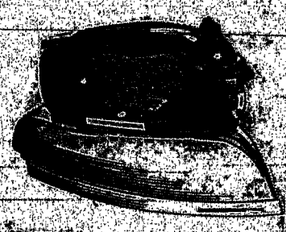

Reflections.....

IN 1941, a young boy could still chase snipe across the marsh behind Highway 607 in Pearlington. The Pearlington Post Office can be seen left rear and the larger building at center was Dean's Grocery, now Davis'. A Life magazine photographer took this picture of H. G. (Boogie) Dean, Sr. for a Life story on this section of south Mississippi. (Photo courtesy of H. G. Dean, Sr. Readers are urged to contribute photos of the area prior to 1947 for Reflections)

Brother Will Attend Reading Conference

BROTHER CANISIUS S.C.

Brother Canisius Schell, S.C., director of the elementary reading program at St. Stanislaus High School in Bay St. Louis will attend the International Conference of the Association for Children with Learning Difficulties. This conference will be held in Atlantic City, New Jersey, during the first week of February.

The main topics of the conference will deal with children with specific learning disabilities which interfere with development of their full potential. The children to be considered have average to above average intelligence. Unlike "retarded" children, their intellectual potential is significantly higher, but may be impaired by perceptual, conceptual, coordinative or related dysfunctions. They include conditions often referred to as perceptual handicaps, brain injury, minimal brain dysfunction, dyslexia and developmental aphasia.

Brother Canisius is a past president of the local chapter of the International Reading Association and is a state and national member of the Association for Children with Learning Disabilities.

Don't find fault—until after you find a workable remedy.

Some men convince themselves by trying to persuade others.

Anon . . .

THURSDAY, JANUARY 27

Our Lady of the Gulf Parish Council, 7:30 p.m.

SATURDAY, JANUARY 29

Jaycee Prayer Breakfast, 8 a.m., Scafidi's Wheel Inn

SUNDAY, JANUARY 30

Youth Sunday, First Baptist Church, Bay St. Louis, 7-10 p.m.

MONDAY, JANUARY 31

Board of Supervisors meeting, courthouse, 10 a.m.

Bay St. Louis city council meeting, city hall, 10 a.m.

TUESDAY, FEBRUARY 1

Retail merchants, Trapani's, 8 p.m.

Waveland Mayor and Board of Aldermen city hall, 7:30 p.m.

Ladies Circle Elects Officers

Mrs. Byron Barkley was elected president of the Ladies Circle of Lutheran Church of the Pines at their meeting last Wednesday night held at the church.

Others named to office were Mrs. Hamilton Guenard III, vice president; Mrs. John Isom, secretary; Mrs. Carl Bielstein, treasurer, and Miss Jeanne Waterhouse, gift shop chairman.

It was announced Services on Sundays will be at 8 a.m., Sunday school and adult bible class at 9:15 a.m.

A social hour was held with Mrs. Barkley as hostess.

Little Theatre Announces New Board Members

Eight new members have been announced to the board of directors of the Bay St. Louis Little Theatre. They are Lloyd Griffith, Joseph Viguerie, Joseph Servat, Lt. L.A. "Skip" Onstad, Mrs. Fred Wagner, Mrs. Gertrude Stanton, Mrs. Gordon Gleim, and Mrs. Ollie McKenna.

Board terms have ended for Mrs. Caroline Kiefer, Gerald Gex, Andre Arceneaux, and Cal Smith.

Engagement Announced

The engagement and approaching marriage of Miss Marla Suzette Roberts to George Blakemore of Bay St. Louis, is announced by her parents, Mr. and Mrs. Cecil Roberts, also of this city.

The wedding will be solemnized at 7:30 p.m. January 29 in Jourdan River Shores Club House.

Relatives and friends are invited through this medium.

MOTHERS MARCH

Mothers will march again for the March of Dimes starting this Sunday and will continue until all streets in the Bay-Waveland area have been covered, according to Mrs. Theo Tudury, March of Dimes chairman.

Mrs. Tudury is calling for additional volunteers to help those who have been working so hard, as she said a number have been incapacitated with flu. Mrs. Tudury can be reached at 467-5392.

Miss Hartnett Named Homemaker Of Tomorrow

Miss Amy Hartnett, daughter of Mr. and Mrs. T. P. Hartnett of Bay St. Louis has been chosen Bay Senior High's Betty Crocker Homemaker of Tomorrow for 1972.

Amy is a member of the National Honor Society, French Club, president of the Science Club and has been an active member of the band throughout high school. In her junior year she was chosen Outstanding Junior girl by the faculty.

Amy was also chosen to attend the Student Science Training Program on Animal Behavior at Mississippi State College for Women. This program was during the summer of 1971.

The State Homemaker of Tomorrow, to be selected from all school winners in the state in judging will be awarded a $1,500 college scholarship. Her school will receive a complete set of Encyclopaedia Britannica from Encyclopaedia Britannica, Inc. A scholarship of $500 will go to the second-ranking girl in the state.

MISS AMY HARTNETT

This April, the 51 Betty Crocker Homemakers of Tomorrow representing every state and the District of Columbia – each accompanied by a faculty adviser – will be given an expense-paid educational tour of Colonial Williamsburg, Va., and Washington, D. C. Personal observation and interviews during the tour, added to the earlier state-level judging results, will culminate in the announcement of the 1972 Betty Crocker All-American Homemaker of Tomorrow at the conclusion of the tour. Her scholarship will be increased to $5,000, with those of three runners-up raised to $4,000, $3,000 and $2,000.

In addition to the awards for school, state and national Homemakers of Tomorrow, a special $1,000 Nutrition Scholarship has been added to the Betty Crocker Search program this year. To earn this award, a girl must be planning a college major in nutrituion or a related field, rank among the highest in her state in the overall Search examination and achieve the top score, from those meeting the first two criteria, on the test's nutrition questions.

During the 18 years since the program's inception, enrollment has totaled over eight and one-quarter million, and, with this year's grants, scholarship awards will reach almost $2 million.

PRAYER BREAKFAST

Bay St. Louis Jaycees are sponsoring a Prayer Breakfast Saturday morning to which "everyone is invited", a spokesman for the organization said.

Invitations to attend have been extended to all city and county administrators, as well as members of the clergy. According to Jaycee Bobby Boudin, the purpose of the breakfast "is to promote a feeling of unity among members of the community and to engender a feeling of support for our elected officials".

Each person will pay for his own breakfast.

BRIDGE WINNERS

Winners of the six tables of bridge played by Bay-Waveland Bridge Club members Monday night in Gulf National Bank's Civic Room were Mrs. Clara Brock and Edmund Reeds, first; Don O'Neill and Robert Johnson, second; Mrs. Tom Garner and Mrs. Viva Davis, third; and Mrs. Mildred Means and Mrs. Henry Fly, fourth.

FRUIT TREES IN STOCK

5.95 ENGLISH WALNUT 4'-5'
6.95 ENGLISH WALNUT 6'-7'
3.98 ELBERTA PEACH 6'-8'
3.49 SANTAROSA PLUM 6'-8'
2.69 GOLD PLUM 5'-6'
2.49 EARLY GOLDEN APRICOT 4'-5'
3.98 TANENASHI PERSIMMON 4'-5'
3.49 BLACK TARTARIAN CHERRIES 4'-5'
3.49 EARLY RICHMOND CHERRIES 4'-5'
3.49 MONTMORENCY CHERRIES 4'-5'
3.98 LECONTE PEAR 7'-8'
3.98 KIEFFER PEAR 7'-8'
3.98 BARTLETT PEAR 7'-8'
6.98 LECONTE PEAR B&B 7'-8'
6.98 KIEFFER PEAR B&B 7'-8'
6.98 BARTLETT PEAR B&B 7'-8'
6.59 STUART PECAN 6'-7'
6.59 SUCCESS PECAN 6'-7'
6.59 MAHAN PECAN 6'-7'
4.49 FLOWERING PEACH 6'-8'
5.95 RED DELICIOUS APPLE 6'-8'
5.98 YELLOW DELICIOUS APPLE 6'-8'
6.95 EUREKA JAPANESE PERSIMMON 7'-8'

Evergreen Nursery
U.S. HWY 90 Phone 467-9503 BAY ST. LOUIS

THIS WEEK ONLY
AFTER Inventory SALE!
10% OFF
ON ALL Furniture
IN STOCK
W.A. McDonald & Sons
467-5442
TOULME & EASTERBROOK

A&P
HOLD EVERYTHING
UNTIL
A&P's Big 10¢ SALE!
STARTS MONDAY JAN. 31st

CHEVROLET SALE!
TURAN-LANE CHEVROLET
1972 CHEVROLETS AT 1971 PRICES
TURAN-LANE CHEVROLET HAS 1972 CHEVYS PURCHASED BEFORE ANY PRICE INCREASE WAS ALLOWED. COME IN TODAY AND TAKE ADVANTAGE OF THESE BARGAINS WHILE THEY LAST!!

1972 CHEVROLET IMPALA
4 DOOR SEDAN, TURBO HYDRAMATIC TRANS., POWER STEERING & BRAKES, FACTORY AIR COND., TINTED GLASS, RADIO, WSW TIRES.
STOCK # 2C-192 $3661.00

LISTED BELOW ARE JUST A FEW EXAMPLES OF THE OUTSTANDING VALUES AVAILABLE
NOTE
WHEN THEY'RE GONE THEY'RE GONE! SAVE WHILE YOU CAN!

1972 CHEVROLET CUSTOM COUPE
TURBO-HYDROMATIC, V-8 POWER STEERING & BRAKES, FACTORY AIR, TINTED GLASS, RADIO DOOR EDGE GUARDS & OTHER EXTRAS.
STOCK #20137 3728.00

1972 CHEVROLET CAPRICE COUPE
TURBO-HYDROMATIC, V-8 POWER STEERING & BRAKES, FACTORY AIR, VINYL ROOF, COMFORT STEERING, TINTED GLASS, RADIO, REAR SPEAKER & MORE.
STOCK # 2C-211 3998.00

1972 CHEVROLET NOVA 4 DOOR SEDAN
POWERGLIDE TRANS., RADIO, TINTED GLASS, W/W TIRES, EXTERIOR TRIM.
STOCK #20133 2598.00

1972 CHEVELLE SPORT COUPE
TURBO-HYDROMATIC, V-8, TUTONE PAINT, BODY MOULDING, RALLY WHEELS, DOOR EDGE GUARDS.
STOCK # 2C-182 2898.00

1972 CHEVELLE MALIBU 4 DOOR SEDAN
AUTOMATIC V-8, TINTED GLASS, POWER STEERING, FULL WHEEL COVERS, AIR CONDITIONING, WHITE WALL TIRES, RADIO.
STOCK #20196 3363.00

1972 CHEVROLET NOVA - 2 DOOR COUPE
POWER GLIDE TRANS., TINTED GLASS, RADIO, WSW TIRES, EXTERIOR DECOR PACKAGE.
STOCK # 2C-222 2598.00

1972 VEGA 2 DOOR DECOR COUPE
WHEEL TRIM RINGS, WHITE WALL TIRES, RADIO.
STOCK #2C253 2171.00

1972 CHEVY ½ TON PICK-UP
TUTONE PAINT, BACK UP LITES, SEAT BELTS, HEATER.
STOCK # 2T314 2398.00

ALL PRICES INCLUDE TRANSPORTATION & DEALER PREP. SALES TAX, TITLE & NOTARY TO BE ADDED

"THE ONLY DEALS WE MISS... ARE THE ONES WE DON'T HEAR ABOUT"

Turan-Lane CHEVROLET, INC.
HIGHWAY 90 BAY ST. LOUIS
PHONE GULFPORT 864-3504 BAY ST. LOUIS 467-4521
A GERRY LANE ENTERPRISE

An important message for people who prepare their own income tax returns.

Maybe you've been cheating yourself all these years.

Every year, between January and April, millions of people sit down to do battle with Uncle Sam. Some are "self-styled" accountants. Others think they can save a few dollars doing it themselves—so why not.

The sad truth is, however, no matter what their reason was for starting, many of them end the same. On the short end.

You see, when it comes to income taxes, amateurs should depend on H&R Block. We have all the facilities to help you make "income tax time" a pleasant experience. To begin with, H&R Block now has over 6,000 conveniently located offices manned by thousands of specially trained personnel who are anxious to help you. They'll sit you down over a free cup of coffee and show you some things about your income tax that you might never have known existed. For example, do you know all about deductions for child care or casualty losses? And maybe you aren't aware that if your income increased last year, you may be able to save tax dollars by "income averaging."

Well, when it comes to income taxes, H&R Block is aware of just about everything because we're a company that eats, sleeps, and drinks tax returns 365 days a year.

Yes, maybe you can save a couple of bucks by doing your own return but it really may be costing you a lot more by not having your return done by H&R Block.

DON'T LET AN AMATEUR DO H&R BLOCK'S JOB.

H&R Block.
The income tax people.

9 A.M. – 6 P.M. WEEKDAYS
9 A.M. – 5 P.M. SATURDAY
PHONE 467-4556
NO APPOINTMENT NECESSARY
211 S. Second

NOTICE

NOTICE TO RESIDENTS OF WAVELAND, MISSISSIPPI. A LIMITED SUPPLY OF RAT POISON IS AVAILABLE AT CITY HALL. EACH HOUSEHOLD WILL BE GIVEN A SPECIFIED AMOUNT. SIGNATURE AND ADDRESS WILL BE REQUIRED.

Daniel F. Campion
CITY CLERK

TO PLACE CLASSIFIED ADS CALL 467-5474

The Sea Coast Echo

Combined With THE WAVELAND ADVOCATE and THE HANCOCK COUNTY EAGLE

Published Thursdays at 112 S. Second St., Bay St. Louis, Miss

Address: P.O. Box 230 Bay St. Louis, Miss. 39520

Phone 467-5473 - 74

Edward Hall — Editor And Publisher
Ellis Cuevas — General Manager And Advertising Director
Marileen Meher — News Editor
Rosemary Bielze — Classified Manager

Long Beach-Pass Christian Bureau 863-4554 — 407C Jeff Davis Avenue Long Beach, Miss. 39560

Susan Irby, News Director

MEMBER NATIONAL NEWSPAPER Association - Founded 1885

In Hancock County, Pass Christian, Perkinston, Picayune, Long Beach and Service Personnel — $4.00 per year
Elsewhere in Mississippi and Louisiana — $5.00 per year
All Other Out of State Subscriptions — $6.00 per year

80th Year of Publication. Mississippi Press Association. Entered as second-class matter at the Post Office of Bay St. Louis, Miss., 39520 Under the Act of March 3, 1879.

To Join Or Not To Join.....

On Monday, both the board of supervisors and the Bay St. Louis commission council will consider the possibility of joining the Gulf Regional District. On the surface, the concept of a regional district appeals to the Gulf Coast communities. Unification and working toward a common goal would benefit our county and our state.

However, the Gulf Regional District is not the answer. Why create another agency when there is the Gulf Regional Planning Commission? Why not utilize the experience of Mr. Different and give the Planning Commission additional power and responsibility. Could not the concept of Gulf Regional Planning Commission be combined with the ideas of a regional district to form ONE agency?

Utopian benefits are described by exponents of the plans. Visions of federally-funded sugar plums dance in their heads as they prophesy an end to the coast's problems with the coming of the Gulf Regional District. These same men fail to mention the additional taxation that may be imposed on the already overburdened taxpayer or the fact that it will weaken the powers of the local municipal officials.

If adopted, there is one thing the Gulf Regional District will do. It will create more jobs for more people who will shuffle more paper.....paper which will be used to satisfy the voracious appetites of the GREAT PAPER EATERS in Valhalla, D.C.

Report from capitol

Senator James O. Eastland (D-Miss.) said today he is "extremely optimistic" that his bill to increase social security payments will be approved quickly by Congress.

Eastland said his proposal providing an across-the-board five percent hike in benefits has met with "overwhelming approval" in the Senate. "I am confident that Congress will act with the sense of urgency that is demanded to meet the situation," the Senator said.

In addition, the Mississippi lawmaker has called on the Senate to "fully explore" the possibilities of providing a permanent cost-of-living "escalator clause" in the legislation. Such a measure would automatically increase benefits to keep pace with rising consumer prices.

In seeking approval of the five percent increase, Eastland pointed to millions of Americans who rely upon social security for the basic necessities of life. "These people are now looking to us," he told the Senate.

"Their purchasing power has been steadily eroded by the cruelest and most unfair tax of all — inflation," he added. "They have worked and earned the right to a decent standard of living in their retirement — yet they are being robbed daily by the decrease in the value of their social security dollar."

The increases in social security which were proposed last year are contained in a welfare reform package which has become highly controversial. Eastland's bill would sever the social security hike from the welfare legislation, which is now bogged down in the Senate Finance Committee. It would make the new rate retroactive to December 1, 1971.

"We do not today know when this welfare reform package will become law," Eastland said. "While Congress debates the merits of a highly-complex overhaul of welfare, millions of Americans on social security face an uncertain future in a world of ever-increasing prices and ever-declining value of their dollar," he added.

"It is only reasonable that we sever the non-controversial and urgently-needed social security legislation from the highly-controversial and long-delayed legislation on welfare reform."

Eastland called for "urgent, immediate action" on his increase—then added Congress should go a step further this year and provide for automatic cost-of-living increases in social security. "As it is now, these people must come to Congress when prices go up and the dollar value goes down," he said.

"An increase in social security benefits now requires the time-consuming process of study and the lengthy route of legislation before it can become reality. The end result is that those for whom social security payments mean their very livelihood face delay and uncertainty as they await their increases."

Eastland said such legislation would "trigger an automatic increase in benefits whenever the rising cost of living demands it. "Action by Congress on this proposal would insure that persons on social security "do not again face this dilemma," he added.

Colling's Corner

By E.S. Colling

City-County Library Writer

LUMBER IN SOUTH MISSISSIPPI—Continued

From the 90's until 1907, lumbering proceeded at a frantic pace along the Gulf Coast and inland for a hundred miles or more as the longleaf pines were mowed down by the thousands. High sawmills and planing mills were put up at a score of sites, and bustling villages sprang up around them; dozens of smaller plants were operating, often almost under the eaves of the big mills. One traveler observed that there was one sawmill and a turpentine distillery to every three miles of road between Hattiesburg and Gulfport, and along one railroad only sixty miles in length more than fifty sawmills were in operation.

As the loggers cut ever deeper into the woods, rail lines were extended from the big mills, sometimes as far as thirty miles, and more villages came into being along them, and some of the lines eventually became common carriers. Five main line railroads were built through the pine country from 1895 to 1910 to handle the lumber trade.

To protect their investments, using huge blocks of capital supplies by the banks, the big mill owners bought up huge tracts of forest land, and within a short time most of the pinelands were in the hands of just a few operators. One man acquired 721,000 acres, two others 400,000 acres each, and Edward Hines had 240,000 acres in Hancock and Pearl River counties.

The sudden and rapid development of the industry in a sparsely populated country created a great shortage of skilled labor. Most of the hundreds of big mills brought in thousands of expert mill operators from the white pine districts of the North, and most of the local white men and negroes were employed as laborers at first, but as the years went by many of these men became proficient as mill operators; in time, as many of the smaller mills were forced out of business by running out of timberland, their crews were gradually absorbed by the big mills until at last there were too many skilled operators and not enough common laborers, and wages boomed for all classes of work.

This happy condition lasted until 1907, when the famous panic and subsequent depression of that year suddenly turned paradise into gehenna for the workers and merchants of southern Mississippi. Mills closed down by the score, and even the biggest operators salvaged what they could save and ran for cover. Foreigners who had been brought in for the mills quickly abandoned their shacks and fled for home (those from German and Scandinavian countries already had gone when they discovered they could not get beer and wine in dry Mississippi.) Wages in some cases fell as low as eight cents an hour. It has been said that at this time nearly sixty-five percent of the people were dependent to some degree on the lumber industry.

But the mills were gone now, though some of them held on until the '30's; and southern Mississippi was like a battleground, almost denuded of its beautiful tall pines and with nothing left but ugly stumps, deserted buildings and houses, and the money that had poured into the pockets of a few greedy men transferred to banks in other parts of the country. It has taken nearly fifty years for this section to recover some of its former life and activity, and it will never regain its old beauty and peace and charm.

Home Economist Notes

Dixie O. Parker
Extension Home Economist
Hancock County

Please do yourself a favor. Get out in front of your home and take a look. Just what do you see? A house sitting on a lawn with trees, flowers and shrubs planted around. Does it look like you would like it to look? Are the trees, and shrubs in the right places? Does your yard area make an attractive frame for your home?

If your answer to any one of these questions was no, we just may be able to help you. On February 10, 1972 at 9:00 a.m. there will be a Landscape Workshop held in the Agricultural Center Building on Necaise Avenue.

Trumpets In The Morning

by Perry D. Neal, Pastor
First Baptist Church, Bay St. Louis.

No, no, I don't mean there are only six days in a week. You will understand "Sunday never comes" much better, I believe, after I introduce to you my family.

My brother Henry is in the eleventh grade. He plays on the football team and works on weekends, even Sundays, at a service station.

Karen, my sister, is the oldest except for Dad and Mother. She attends the community college in town. Next year she wants to go to New York and attend a school that teaches you how to act. Every weekend she attends two and sometimes three movies, she says in order to learn how she can become a good actress.

Mother says she has her finger in too many pies. I think she means that she is too busy. Well, she does prepare our meals, wash and iron as well as keep house. She is an officer in the P.T.A. and belongs to a club just for women. Last night I heard her mention that she was to be the chairman to raise money for some good cause. The only time she can visit in all the homes is on Sunday.

Daddy is an executive. I think that means he is a boss. He does a lot of flying. Sometimes we don't see him for a week or two. He says he has to work hard to provide for us. He is going to a conference - you know, a meeting - in a few minutes. The church bell is ringing now.

So you see, Sunday never really comes to our house. I know Henry needs spending money, Karen wants to be a big success. Mother desires to do her share in the community. Daddy must make enough money for us to buy food, clothing, and all the other things.

I hope Sunday will always come at your house. Then you will have a home. There is a lot of difference, you know! Oh, yes, I should introduce myself. I am Philip. I am ten years old and in the fifth grade. I am going to Sunday School without breakfast and without my family.

By Russell E. Hodges

What have you done with Sunday? If your home is like the one described above then some shaping up is in order. Many families in Bay St. Louis put SELF and THINGS before JESUS.

Jesus said "Why do you call me Lord, Lord and do not the things I say"... "Seek ye first the Kingdom of God and His righteousness and all you have need of will be added unto you".

Come on people let's move this town NOW for Jesus! STRAIGHT AHEAD!!!

County Agent's Notes

HOME GARDENING

If you plan to have a full spring and summer garden this year, you had better get busy right now. It is time to get the seed in the ground for some of those good early vegetables.

But before you start planting or even ordering your seed, make a garden plan. Draw off the rows. List the vegetables you want to plant. Decide how many feet of row for each. Put this down on paper so that you can refer to it during the year.

Some of the vegetables that can be planted now include carrots, leaf and head lettuce, onions, Irish potatoes, spinach, turnips, cabbage, mustard, English peas and radishes.

WEED CONTROL CHEMICALS

Check herbicide prices before planning your weed control program. Some herbicides will do the job for you that are less costly than others.

Karmex is one. It will be offered to farmers this year at greatly reduced prices. It gives a broad spectrum of weed control, but it is not the answer in all cases.

Karmex is weak in situations where the soil has a high clay content and you have heavy pressure from deep rooted broadleaf weeds like teaweed and cocklebur. In these cases you would probably use Telvar or Cotoran.

Under conditions of most medium textured soils and average week pressure, Karmex will give good preemergence and postemergence control and offer a big savings.

DAIRY NOTES

If you expect your automobile to run properly, you know that it must be serviced regularly. Milking equipment also needs to be serviced regularly.

Your milking equipment should be thoroughly checked at least every six months by qualified serviceman with proper equipment.

If your equipment is not functioning properly it can cause injury to the cow's udder, it can result in over milking or under milking and the actual milking could take longer.

You can check some of the items yourself like the belts, pulleys, oil supplies and vacuum lines.

SOCIAL SECURITY

If you are receiving social security checks and change your address, notify both the post office and the social security office. By reporting your change of address as early as possible to both agencies, you will help avoid a delay or interruption of your check. For further details check with your local social security office.

Legal notices

CHANCERY SUMMONS
NO. 11,510

THE STATE OF MISSISSIPPI TO MARY G. SIMS, 130 GLENWOOD DRIVE, OSPREY, FLORIDA 33559

You are summoned to appear before the Chancery Court of the County of Hancock, in said State, on the THIRD Monday of February A. D. 1972, to defend the suit No. 11,510 in said Court of ALVIE LEE SIMS, wherein you are a defendant.

This 24th day of January A. D. 1972.

(SEAL) JOHN D. RUTHERFORD, JR.

Chancery Clerk
By Madeline Prendergast D. C.
1-27, 2-3, 2-10, 2-17-72

CHANCERY SUMMONS
NO. 11,583

THE STATE OF MISSISSIPPI TO JOSEPH MARSHALL FORREST, 531 S. BROAD STREET, NEW ORLEANS, LA.

You are summoned to appear before the Chancery Court of the County of Hancock, in said State, on the THIRD Monday of February A.D. 1972, to defend the suit No. 11,583 in said Court of VERNICE FORREST, wherein you are a defendant.

This 20th day of January A. D. 1972.

(SEAL) JOHN D. RUTHERFORD, JR.

Chancery Clerk
By: Lila Taylor .D C.
1-27, 2-3, 2-10, 2-17-72

CHANCERY SUMMONS
NO. 11,590

THE STATE OF MISSISSIPPI TO FANNY DUKES, non-resident of the State of Mississippi, whose post office and street address are unknown after diligent search and inquiry.

You are summoned to appear before the Chancery Court of the County of Hancock, in said State, on the THIRD Monday of February A. D. 1972, to defend the suit No. 11,590 in said Court of HENRY DUKES, wherein you are a defendant.

This 25th day of JANUARY, A.D. 1972.

(SEAL) JOHN D. RUTHERFORD, JR.

Chancery Clerk,
By Lila Taylor, D.C.
1-27, 2-3, 2-10, 2-17-72

CHANCERY SUMMONS
NO. 11,587

THE STATE OF MISSISSIPPI TO CHARLES LEON VINCENT, non-resident of the State of Mississippi, whose post office and street address are unknown after diligent search and inquiry.

You are summoned to appear before the Chancery Court of the County of Hancock, in said State, on the THIRD Monday of February A.D. 1972, to defend the suit No. 11,587 in said Court of HELEN JOAN ROBINSON VINCENT, wherein you are a defendant.

This 25th day of January A. D. 1972.

JOHN D. RUTHERFORD, JR.

(SEAL) Chancery Clerk,
BY: Lila Taylor D. C
1-27, 2-3, 2-10, 2-17-72

NOTICE OF PUBLIC HEARING

A PUBLIC HEARING WILL BE HELD ON TUESDAY, FEB. 15th, 1972, ON THE FOLLOWING RESOLUTION. COPIES OF THE REVISED ZONING ORDINANCE AND LAND USE MAPS ARE ON FILE WITH THE CITY CLERK, AND CAN BE REVIEWED DURING NORMAL WORKING HOURS.

RESOLUTION

Alderman Longo offered the following resolution:

Whereas, on July 2, 1963, the Town of Waveland adopted Ordinance No. 30 establishing comprehensive zoning regulations for the Town of Waveland and providing for the administration enforcement and amendment thereof. It is necessary to amend and update said ordinance in accordance with the comprehensive plan and, whereas, a comprehensive plan has been prepared by duly qualified engineers and, whereas, the said comprehensive plan has been reviewed and approved by the Planning and Zoning Commission along with its recommendation and, whereas, the City of Waveland on the 19th day of January, 1971, adopted the recommednations of the said Planning and Zoning Commission and, whereas, said changes have been incorporated in a proposed zoning ordinance of the City of Waveland and the changes to the districts and boundaries of said districts and the uses which may be applied in said district have been incorporated in a proposed land use map, and whereas, it is necessary in order to comply with Section 3593 of the Mississippi Code of 1942 Recompiled to call a public hearing in relation thereto, at which parties in interest and citizens shall have an opportunity to be heard, now, therefore, be it resolved that the Board of Mayor and Aldermen of the City of Waveland do hereby adopt and approve the proposed ordinance and land use map subject to such changes as may be made following said public hearing and subject to all other provisions of law and adoption of a formal ordinance, be it further resolved that the City Clerk be directed to issue the required notice to the public in accordance with Section 3593 of the Mississippi Code of 1942 Recompiled calling a public hearing in relation thereto at which parties in interest and citizens shall have an opportunity to be heard, and be it further resolved that a public hearing shall be held on the 15th day of February 1972

The resolution was seconded by Alderman Grass whereupon the Mayor called the resolution to a roll call vote the result of which was as follows:

Those voting yea "All," those voting nay None. Whereupon the Mayor declared the resolution adopted.

Daniel F. Campton
City Clerk
WAVELAND, MISS.

1-27-72

DEATHS

DONALD H. RAY, SR.

Donald Henry Ray, Sr. of Waveland, died at Hancock General Hospital Wednesday, Jan. 26 at 2:45 p. m. He was the husband of Mrs. Agnes Correge Ray, father of Donald H. Ray, Jr., Linda A., Daniel A., and the late Dennis M. Ray.

Son of the late Theodore and Jenny Fritz Ray, he was a brother of Theodore Ray, Jr., Frederick and Thomas Ray, all of New Orleans. He is survived by three sisters, Mrs. Ethyel Neitzschman of New Orleans, Mrs. Anna Ray Johnson, Fort Worth, Tex., and the late Louise Ray Vitter, and one grandchild.

Mr. Ray was a member of the Holy Name Society of St. Clare's Catholic Church and the St. Clare's Ushers Society, a chaplain of the Bourgeois-Ray-Stieffel American Legion Post 77. Visitation will be tonight at 6 p. m. at Riemann-Fahey Funeral Home, Bay St. Louis. Rosary will be at 8 p. m.

Requiem Mass will be Friday morning 11 a. m. at St. Clare's Catholic Church, Waveland, and interment will be at Greenwood Cemetery, New Orleans.

ACHILLE T. FAYARD

Achille T. Fayard, 75, a native of Bay St. Louis and a resident of New Orleans for approximately 25 years, died at 7 a.m., January 18.

He is survived by his wife, Mrs. Ruby Gilly Fayard, New Orleans, and a brother, Robert Johnson, Bay St. Louis.

Son of the late Lena Asher and Achille Fayard, he was a brother of the late Hattie Roth, Avaline Courel, Lavance and Alfred Fayard, Frank and John Kaehler and Burton and Aldolph Johnson.

Funeral services were held Thursday morning from Tharp-Southheimer - Lauderdale Funeral Home followed by a Requiem Mass at St. Gabriel Archangel Catholic Church. Interment was in Cedar Rest Cemetery, Bay St. Louis.

RANDOLPH V. CUEVAS

Randolph V. Cuevas, 58, a native of Ansley, Miss., and a resident of Chalmette, La., for 27 years, died at 4:30 a. m. January 13.

Survivors are his wife, Mrs. Hazel Portie Cuevas; two daughters, Mrs. Carol McCormick and Miss Sheila Cuevas; two sisters, Mrs. Gertrude Kelly, Pearlington, Miss., and Mrs. Rita Talbot, Gulfport; a brother, Clements Cuevas, Long Beach, and one grandchild.

He was the son of the late Mary G. Hammer and Raphael Cuevas.

Funeral services were held Saturday, January 15, at 9 a. m. from the funeral home of Lamano-Panno-Fallo followed by religious rites at Our Lady of Prompt Succor Church. Interment was in Metairie Cemetery.

CONRAD JUSTICE SICK

Conrad Justice Sick, 64, a resident of Thomas Street, died at 4 a. m. Tuesday, January 25, at Hancock General Hospital where he was taken after being stricken at 2 a. m. at the home of his sister, Miss Hilda Sick, North Beach.

Mr. Sick had been in the nursery business for the past 15 years and operated Conrad's Nursery on Dunbar Avenue. He was a member of the Old Spanish Trail Missionary Baptist Church.

He was the husband of the late Corinne Geiger Sick and son of the late Conrad and Louise Bagert Sick.

He is survived by another sister, Miss Barbara A. Sick, New Orleans, and two brothers George Sick, New Orleans, and Peter Sick, Bay St. Louis.

Funeral services will be held at 10:30 a. m. today from Riemanns' Fahey Funeral Home followed by religious rites at O.S.T. Missionary Baptist Church. Interment will be in Cypress Grove Cemetery, New Orleans.

SALVATORE DI MARTINO

Salvatore (Sam) Di Martino, 83, father of Mrs. Frank Trapani of Bay St. Louis, died at 12:30 p.m. Sunday, January 23, in New Orleans.

A native of Italy and a resident of New Orleans for the past 68 years, he was the son of the late Anna Maria Ciluffa and Nicola Di Martino.

Survivors, in addition to Mrs. Trapani, include his widow, Mrs. Julia Cuccia Di Martino; two daughters, Mrs. Mary Campagna and Mrs. Earl De Marcay; two sons, Nick and Anthony Di Martino; two sisters, Mrs. Carmella Cevelino and Sister Clementine Di Martino, Sacred Heart Order, all of Arabi, La.; eight grandchildren and 10 greatgrandchildren.

Funeral services were held at 11 a.m. Tuesday from St. Bernard Funeral Home of Lamano-Panno-Fallo, Arabi, La. followed by religious rites in St. Maurice Catholic Church. Interment was in St. Bernard Memorial Gardens Mauseleum.

MRS. LYDIA LANGE TACONI

Mrs. Lydia Lange Taconi, 73, of Mandeville, La. died Friday Jan. 21. Mrs. Taconi was a native of Algiers, La. and a resident of Mandeville for 19 years. She was the wife of the late Emile A. Taconi, a native of Bay St. Louis.

A requiem mass was held January 22 at Our Lady of the Lake Catholic Church in Mandeville and interment at Lakelawn Mausoleum.

She is survived by one daughter Mrs. Gloria T. Meiners and two grand children Sondra and Norwood Meiners all of Mandeville, and a brother-in-law, Joseph E. Taconi of Bay St. Louis.

Attending the services from Bay St. Louis were Mr. and Mrs. Pedro Monti and Mrs. Jane Cuevas.

HOWARD F. LADNER

Howard Frank Ladner, 56, a Kiln native and resident of Gulfport for 36 years prior to moving to Bay St. Louis 13 months ago, died at 6:45 a. m. Sunday, January 23, at Ochsner Foundation Hospital, New Orleans, where he had been a patient since January 6.

A line foreman, he had been employed by Mississippi Power Company for 34 years. He was a member of the First United Methodist Church of Gulfport.

Survivors included his wife, Mrs. Victoria Richards Ladner, Bay St. Louis; a son, Howard F. Ladner Jr., Colorado Springs, Colo.; a step-daughter, Mrs. Gerald Saucier, Bay St. Louis; his mother, Mrs. Agnes Peterson Ladner, Kiln; four brothers, Clyde Ladner, Jackson; Robert Ladner, Waveland; Mike and Donald Ladner, Kiln; and one step-grandson.

Funeral services were held Tuesday afternoon from Riemanns' Fahey Funeral Home followed by religious rites in Main Street United Methodist Church with Rev. Bernard Walton, pastor, officiating, assisted by Rev. Perry Neal, pastor First Baptist Church. Interment was in Coalville Cemetery.

MRS. NORA GERAGHTY CARCO

Mrs. Nora Geraghty Carco, 80, died at 5:55 p.m. Friday, January 21, in Gulfport Memorial Hospital.

Mrs. Carco resided in Lakeshore, Miss., for 30 years prior to moving to Gulfport a year and a half ago. She was born June 24, 1891, in Williamstown, County Galway, Ireland, and was a member of the Catholic Church.

Survivors include her husband, Ernest A. Carco, Gulfport; a daughter, Mrs. Harold (Ernestine) McNutt, Gulfport; a son, Albert John Carco, New Orleans; five grandchildren; two great-grandchildren and a brother, Matthew Geraghty of England.

Funeral services were held Monday morning from Riemann's Fahey Funeral Home followed by a Requiem Mass at St. John's Catholic Church, Lakeshore. Interment was in Lakeshore Cemetery.

Nere

St. Joseph's was transforme ringed circus, a Barnum-Bailey the Krewe of Ne sixth annual Friday night w Doyle of Wavela King Nereus VI.

Queen Doris identity along wi her maids and Kr secret, was pres Ball Captain.

She wore a d satin gown in sha and orange wi predominating shaped appliques with rhinestones overskirt while the heavily bead rhinestones. Her in matching s trimmed with be identical to those A tall rhinestone st with hot pink feath and a jeweled sceph her ensemble.

The Captain of th

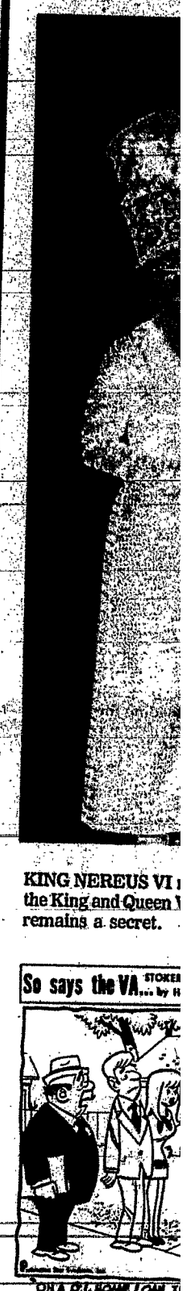

KING NEREUS VI the King and Queen remains a secret.

If you must give ad put it all in capital lett

Port A is pre Exc Applicatio The Comm High Unti A brief

Nereids Stages Sixth Ball

St. Joseph's Memorial Hall was transformed into a three-ringed circus, a replica of the Barnum-Bailey Big Top, when the Krewe of Nereids staged its sixth annual carnival ball Friday night with Haskell L. Doyle of Waveland, reigning as King Nereus VI.

Queen Doris VI, whose identity along with identities of her maids and Krewe remain a secret, was presented by the Ball Captain.

She wore a dazzling tiered satin gown in shades of yellow and orange with hot pink predominating. Diamond shaped appliques embellished with rhinestones trimmed the overskirt while the hemline was heavily beaded with rhinestones. Her satin mantle, in matching shades, was trimmed with beaded motifs identical to those on her dress. A tall rhinestone studded crown with hot pink feathered plumes and a jeweled sceptre completed her ensemble.

The Captain of the Ball wore a fitted costume of iridescent sequined cloth fashioned with a tuxedo style bodice with rhinestone lapels and a top hat trimmed with stones in a filigree design and white plumes. She carried a rhinestone crop.

Maid Elena the Great, representing the fabulous Flamingo Fire Dancer, wore a red sequined cloth costume trimmed in rhinestones with high matching feathered plume headpiece. She carried a red feathered plume.

Maid Sawzela the Beautiful, portraying the famed Egyptian veil dancer, was costumed in an Egyptian styled dress in shades of yellow and orange with matching headpiece and chiffon veil. She carried an orange plume.

Maid Margot the Magnificent, depicting the Darling of the aerial high wires, wore a metallic blue costume trimmed in silver. A sunburst design of sequins and rhinestones trimmed the back panel. A matching plume headdress completed her attire and she carried a blue plume.

Maid, Madam Alexandra, representing the Equestrian Master Supreme, wore a peau de sole flowing costume sprinkled with semi-precious stones and matching head piece. She carried lavendar and pink plumes.

Maid Scherazade, portraying the alluring Persian dancer, wore a shimmering metallic cloth costume fashioned with a front panel of gold and purple embroidered in rhinestones and sequins with matching plume headpiece and carried a purple plume.

Maid Emerald Goddess, as the wild game trainer from the deep jungle of Zambia, was costumed in an emerald green outfit fashioned with a fitted bodice and flowing skirt. She carried a green feathered plume and wore a matching head piece.

Trainbearers, Misses Carrie Lynn Breland, Anne Frances Schoft, Melissa Ann Maggio and Ann Elizabeth Vogt, wore page style costumes in colors matching the queen's attire.

Parade Captain, costumed as a ringmaster, was escorted during the grand march by Parade Marshal Fred Bourgeois.

Dukes were William E. Breland, Albert N. Grass, T. Dixon Ashman, James R. Kelly, Alvin Bernard and Clifford P. Vogt.

Doug Douglas, choreographer of New Orleans, featured dancer, was assisted in the entertainment and closing tableau by Krewe members.

Norris V. Fitzmorris, New Orleans, served as narrator.

After the ball the King entertained with a party in O.L.G. Parish Hall. The queen's dinner-dance followed at the National Guard Armory.

W. Ray Gordon was general chairman of the ball. Serving on the various committees were Joseph B. Colson, chairman court committee, assisted by Cornelius Herlihy, Merlin Markel, John Gallagher, Henry Develle, Joseph Griffin and James Travirca. Serving with Dr. M.L. Dodson, reception chairman, were Harold Torgersen, Harold Zimmermann, Joseph Servat, Lester Haverty, Adam Ouvre, Edward Brennan, George Cleary and Fred Lampa.

Floor chairman Charles Johnson was assisted by Herman Yarborough, Lucien Gex Jr., Hamilton Guenard Jr., Robert Lucas, Melvin Villere, Thomas Kidd, Dr. Henry Maggio, William Power, David Johnson, Luke Caruso and Edward Scanlon.

KING NEREUS VI reigns at the Krewe of Nereids annual ball Saturday night. To the right of the King and Queen VI and to his left is the Ball Captain. The identity of the queen and her court remains a secret.

(Photo by Gulfport Photo-Movie Service)

If you must give advice, don't put it all in capital letters.

TO PLACE CLASSIFIED ADS CALL 467-5474

Sunday Dinner

$1.50

BAKED CHICKEN & DRESSING
BRUSSELL SPROUTS - BAKED SQUASH
SALAD - COFFEE - TEA - DESSERT

6 ACRES RESTAURANT

TRY OUR NEW B. B. Q. SPECIALS
HIGHWAY 90, BAY ST. LOUIS

WORKMAN'S LUNCHES - $1.00 Mon. thru Sat.

The Hancock County Port And Harbor Commission

is presently receiving applications for the position of

Executive Director

Applications Will Be Received At The Offices Of The Commission In Bldg. No. 1, Colonial Plaza, Highway 90, Bay St. Louis, Ms. 39520

Until 5 P.M., January 27, 1972

A brief resume of qualifications should accompany all applications.

GRAND OPENING
SATURDAY AND SUNDAY

THE WAREHOUSE
500 WASHINGTON ST.
BAY ST. LOUIS

OPEN 8 to 5 SAT. & SUN.

PLANNING TO BUILD A HOUSE, ROOM CARPORT, BATH HOUSE, THE WARE-HOUSE IS THE PLACE TO GET YOUR USED LUMBER. WE HAVE DOORS, WINDOWS MOLDING, BLOCKS, BRICKS, OAK FLOORING, 2 x 4's - 2 x 6's - 2 x 12's - SHEETING, BEAVER BOARD, DROP SIDING 1 x 4 - 1 x 6, ETC. WE HAVE THE CHEAPEST PRICES IN TOWN.

See Mr. I. Joseph
HOME ADDRESS — 256 WASHINGTON ST.
BAY ST. LOUIS, MISS.

Let It Rain!

Families who plan ahead know that there is no better guarantee against the "rainy day" than a regular savings program at Hancock Bank. Your money grows while you wait. And when emergencies arise, there it is, ready for you.

We also make it easy for our Checking Account customers by providing them with automatic savings service. You tell us how much you want to save and we'll deduct that amount from your checking balance.

This is just one of the more than 30 essential services we are proud to offer. And that's why nearly everybody knows Hancock is The Only Bank You'll Ever Need. Come in today! Tell us how we may serve you.

Hancock Bank
The Only Bank You'll Ever Need

Member Federal Deposit (A FULL SERVICE BANK) Insurance Corporation

CLASSIFIED

REAL ESTATE FOR RENT

TWO BEDROOM APARTMENT, air conditioned, central heat; refrigerator and stove, centrally located. 467-6224.
1-27-TFC

CONVENIENT FURNISHED APARTMENT, next to Jitney, 2 rooms $55 a month. Mitchell Realty, Highway 90.
1-27-3tchg.

ONE CHAIR BARBER shop, near Post office and Super Market in Kiln. 467-5801
5-6TFC

TWO BEDROOM FURNISHED house, 226 Favre St., Waveland, Miss. 467-7010.

FURNISHED MODERN 3-bedroom, 1½ bath, home. 302 Piney Ridge Road, Waveland. $125 a month. Phone 467-6044.
1-20-2tchg.

SEVERAL TWO bedroom unfurnished houses from $45 to $75 per month, centrally located. 467-6482. 16-28-TFC

ONE AND TWO BEDROOM furnished apartments, utilities furnished, week or month, also rooms by day. 452-4832. 1-20-TFC

LARGE UNFURNISHED HOUSE, 208 South Necaise Ave. 467-5773 or 467-6317

TWO FURNISHED APARTMENTS, located on Bordages St. Clermont Harbor, Miss. - by week, month or year; also trailer space. 467-7377.
11-26TFC

FURNISHED HOUSE: 467-6757
1-13-TFC

FURNISHED ONE bedroom apartment, apply Parker's 66 Service Station, Hancock and Sycamore.
1-6-3tpd.

FURNISHED APARTMENT, ¼ mile off Nicholson Ave., Waveland. Quiet neighborhood, central heat and air conditioned. 467-9777.

1 - TWO BEDROOM TRAILER; 1 - two bedroom furnished house. 467-7627.

FOR RENT
FURNISHED GARAGE APARTMENT. BEDROOM, LIVING ROOM, KITCHEN, BATH AND SCREENED PORCH, 213 STATE ST., BAY ST. LOUIS. $55 A MONTH. WATER FURNISHED
J. R. Scharff
Phone 452-7827

ROOMS FOR RENT

ROOMS FOR RENT. Rooms - 467-6757.

Louisville Garden Apartments
117 deMONTLUZIN AVE.
BAY ST. LOUIS, MISS.
Luxury Living
NOW RENTING
2 Bedroom, unfurnished apts. - $110.00 monthly (over 800 sq. ft. living area)
ALSO
Newly furnished apartments.
Phone 467-6742

REAL ESTATE FOR SALE

THE MOST beautiful property in South Mississippi located in Hancock County 90 ft. above sea level overlooking beautiful Gulf of Mexico. Giant Oak trees, pecan trees, cherry trees, pear trees, truly a vineyard. Dimensions 96 ft. by 100 ft. by 140 ft. by 48 ft. by 140 ft. Lot located in Diamondhead. First lot purchased. Call 467-9832 or during evening 467-7942.
1-26-TFC

ROSEMARY RAMELLI REALTY
SEE ME
FOR REALTY NEEDS.
110 LINCOLN DRIVE
PHONE 467—5779

LOT ON Spanish Trail - 160x200 - $5000.00.

LOT - ON St. Charles near beach $5,000.00.

BRICK TWO story - close to beach - excellent construction. $20,000 assumption at 3 per cent, price reduced to $32,000.00.

BRICK HOME in Pass Christian - on Vista 3 or 4 bedrooms $35,000.00.

FOR RENT
HIGHWAY 90 office space.

MORERE REAL ESTATE
802 HWY. 90 & EASTERBROOK
BAY ST. LOUIS, MISS.
PHONE 467—4551
FOR SALE

4 ROOMS, BATH, PORCHES, Paneled, new plumbing. $3,000.00 cash balance monthly.

5 ROOM house furnished, cash $2,500.00 balance monthly. NEAR BEACH $6,500.00

6 ROOM house - like new. Garage and utility. LARGE GROUNDS.

ACREAGE, water front lots, U.S. 90 Hwy. and Hwy. 43, 3½ acres and 5 acres.

L.L. KERGOSIEN & SON
OFFICE 467—5402
RESIDENCE 467—5845
For Sale

LEOPOLD STREET - 3 bedrooms, 2 baths, large living area. Lot 100'x200'. $12,500.

FELICITY STREET - 4 bedrooms, 2 baths, spacious - landscaped lot. $19,000.

DUNBAR - 4 or 5 bedrooms, 2½ baths, central heat and air. Excellent location, stately home. $36,000.

HARRISON COURT - 3 bedroom home, furnished. $8,000.

LEONARD - 2 bedroom home, near beach. $6,500.

Dunbar - 2 bedroom, 2 bath home in good condition. $8,000.

Huckleberry Road - Modern 3 bedroom, 2 bath home with large living area. $25,000.

20 ACRES - Modern 2 bedroom, 2 bath home with den and fireplace. $30,000.

GOLF COURSE - Luxurious home on golf course - 3 bedrooms, 2 baths, large living area, beautiful yard. $32,500.

ACREAGE - in parcels of 40 to 900 acres.

BEACH - Several homes and lots available. Lots from $4,000 up.

WATERFRONT - Camps and lots available.

L.L. Kergosien & Son
Real Estate Insurance
107 U.S. 90 467-5402
OPEN SAT. & SUN.

OAK HARBOR two story brick, four bedrooms, 2½ baths, two car garage, $2000 assumption or best offer, near swimming pool and marina. 400 Daytona Drive, Pearlington, Miss. 601-533-7886.
1-20-3tchg.

40 ACRES NORTH of Kiln $150 per acre. 467-6955.

FOR RENT

413 STATE. Furnished brick 2 bedrooms - $100.00.

103 FELICITY - Good floor plan - screen porch $75.00.

FURNISHED - Brick home, Bay View Ct. $115.00.

STATE also Main - $20.00.

FURNISHED cottage - $50.00.

111 BALLENTINE - For Sale or Rent. See to appreciate.

104 FELICITY - Neatly furnished apartment $75.00.

FURNISHED apartment on Court St. This is real nice apartment for $75.00.

204 CHARTER: Two bedrooms screen porch - $75.00.

FOR SALE

V.A. ASSUMPTION: Large home with wonderful living area. Monthly payment less than $160. Small down payment 606 Hancock.

347 STATE - Two bedrooms - cottage E-Z terms $4500.

HOME on De Montluzin - Rental cottage in yard. Priced below actual value.

John McDonald
REALTOR 467-5500

BEA GEORGI
C-B-B4-U-BI-R-SELL
Real Estate and Notary Public
208 Coleman Ave. Waveland, Miss.
PHONE 467-4446

LOVELY THREE bedrooms, two baths, large living room, kitchen, dining room, fireplace, carport, 130' waterfront. Will finance.

THREE BEDROOMS two baths, living room, dining room, kitchen, block from beach, carpet throughout, central air and heat. Only $17,500. with small down payment.

NICE TWO BEDROOM. living room, kitchen and bath, carport, utility room, Bayside Park, only $4,500.

NICE LOT - near 603 and Waveland Ave.

BEACH LOTS - $10,500 up.

RENTALS - $75 up. Furnished and unfurnished.

TWO BEDROOM, LIVINGROOM, Separate dining room, kitchen, closed in sleeping porch, one full tile bath with tub and shower, large inside utility room, two car carport, large new garage with half bath and utility tub, separate 16' x 16' new steel tool shed on concrete slab plus extra large patio slab, large grounds with trees and shrubs, three air units, floor furnace, and brick imitation fireplace with gas logs, close to Coleman Ave. and beach, by owner. Telephone—467-7997.
1-6-3tchg.

TWO BEDROOM, LIVING ROOM, SEPARATE dining room, kitchen, closed in sleeping porch, one full tile bath with tub and shower. Large inside utility room, two car carport, with large new garage with half bath and utility tub, separate 16 by 16 new steel tool shed on concrete slab plus extra large patio slab, large grounds with trees and shrubs, three air units, floor furnace, and brick imitation fireplace with gas logs close to Coleman Ave. and the beach, by owner. Telephone 467-7997
10-21-4tchg

For Sale

3 BEDROOM brick, large living room, dining room, 1½ bath, carport, central heat and air, built-in kitchen, $13,950.00.

BEAUTIFUL 3 and 4 bedroom homes, brick, all carpeted with central heat and air.

4½ ACRES big oak, beautiful grounds, with lovely home ½ mile of Hwy. 90 on Hwy. 603 - will finance.

BEACH FRONT LOTS

Lots just off Old Spanish Trail - Reduced to sell, small down payment - Will finance.

440 ACRES above Kiln, very reasonable, will finance.

20 Acres farm, all fenced, artesian well, with home.

Dixie REALTY
125 Main St.
Bay St. Louis, Miss.
467-9461

If you have a home for rent contact us.

For Sale

LOVELY BRICK home three bedrooms 2½ baths 100'x130 feet shopping center, school and hospital - appointment only.

RANCH TYPE two bedroom brick, all newly decorated close to beach, paved street, sewerage in $8,500.

OWNER WILL finance lovely two bedroom paved street near beach - bargain $6,500.

PARTIALLY furnished three bedrooms, two baths, ranch type brick and patio. Ideal home winter or summer. Agent will show $21,500.

ALL CLEARED lot 120'x305' street to street, 300 feet from beach, $5,500.

BEACH, residential and Highway No. 90 Commercial large and small tracts. Very reasonable.

OPEN SUNDAYS
BENHAM REAL ESTATE
LICENSED BROKER
HIGHWAY 90—ACROSS FROM TERRY-MERRILL MOTORS
PHONE 467-4345

TWO BEDROOM, living room, separate dining room, kitchen, closed in sleeping porch, one full tile bath with tub and shower, large inside utility room, two car carport; large new garage with half bath and utility tub, separate 16' x 16' new steel tool shed on concrete slab plus extra large patio slab, large grounds with trees and shrubs, three air units, floor furnace, and brick imitation fireplace with gas logs, close to Coleman Ave. and beach, by owner. Telephone 467-7997.
10-14-4tchg.

4 bedroom brick, large lot central air and heat, drapes included. $17,500; 112 Grosvenor Place, Waveland. 467-6941.
11-18-TFC

NELL'S HIDE-AWAY on Harbor Drive $7000 cash, assume notes. 467-5000.
1-27-TFC

TRIPPLE M MOBILE HOME, 2 bedrooms, immaculate, $1,200.00. Fri. and Sat. 467-5348.

★ ★ ★ ★
LAND SALE!!!
1 TO 10 ACRES
AS LITTLE AS $700 PER ACRE ON TERMS
OVER 200 SITES TO CHOOSE FROM!!!
IN AREAS:
North, South, East and West Hancock County
CARMICHAEL REAL ESTATE
SINCE 1923
PHONE 467-5525
145 MAIN ST.
BAY ST. LOUIS

Dautagnan Realty
467-4449 *Realtors* 467-6716
BAY ST. LOUIS, $4,000. Fire-damaged brick home. Large grounds, near beach.

COUNTRY LIVING, 100' X 200'. White brick 2 bedroom home with large living room. Central heat. Huge work-shop. Reduced to $12,000.

WATERFRONT, $49,000. 500 ft. on Bayou, 7 acres. This lovely country home has 3,300 sq. ft.

WAVELAND, $26,000. Beautiful 3 bedroom brick with living room, separate dining room. Den, adjoins kitchen. 2 ceramic baths. Assume 6 percent V.A.

Anchor With Anchor Realty
PASS CHRISTIAN - Exquisite brick home with all the comforts such as real fire place, central air/heat, dishwasher and disposal. Sep. dining rm, 2 bdrms, 2 baths, den and can use as 3 bdrm home. This home is situated in exclusive subd. and cannot be reproduced for the selling price of $25,000. Call for appointment.
PITCHER POINT - 3 bdrm, 2 bath brick home, central air/heat, wall to wall carpet, surface unit elec. stove with sep. oven, dishwasher, disposal and intercom system. $22,800 - NO DOWN PAYMENT. This will not last long. Call for appointment.
Anchor Realty Co.
Otis Redden, Broker
452-7459, 864-8621, 864-4010
1-10 E. SCENIC DRIVE PASS CHRISTIAN

CAR & TRAILERS

1965 F100 FORD truck $450. Call 467-4430.

1958 CHEVROLET, 6 cylinder, runs good, $125. 467-4250.

1963 FORD PICK-UP $250. 467-4421.
1-27-TFC

1966 TR4 TRIUMPH convertible, very good condition $995, 467-5825.
1-13-2tchg.

1966 FORD RANCHWAGON, 9 passenger, V-8, radio, runs good. Only $550, 467-6254.

1966 FORD RANCHWAGON, 9 passenger V-8, Radio, runs good, only $550. 467-6254.

1963 FORD STATION WAGON, radio, heater, automatic, small V-8 $250. Make offer 467-5879.
1-27-4tpd.

JEEP IN GOOD condition. 467-5749.

1965 IMPALA Chevrolet $350.00. Call 467-4582.

A-1 USED CARS
FORD TEAM USED CAR SUCCESS SALE
Rusty Smith Motors record-breaking sales of '72 Fords have overloaded us with used cars. All makes, all models. Check our sale prices!
1971 MUSTANG
1967 CHRYSLER
1968 BUICK
1970 PLYMOUTH
1970 MAVERICK
RUSTY SMITH MOTORS, BAY ST. LOUIS, MISS.

MISCELLANEOUS

NEED A HOUSE plan drawn. Call 467-4346.
1-20-4tpd.

WILL GIVE BEAUTIFUL registered small miniature apricot poodle puppy in exchange for odd job on house by experienced handyman. 467-7662.
1-13-TFC.

CUSTOM-MADE DRAPERIES. All items hand-worked. Yes furnish fabrics, phone 467-4341.
5-27-TFC

HAULING FILL DIRT, top soil, sand, gravel, clay gravel and shells. 467-4662.
TFC

FOR SALE

MONTLUZIN AVE. Lovely two bedrooms, nice yard, plenty of space, carport and utility storage.

ST. CHARLES ST. - Large two bedroom, home excellent condition, large grounds.

PEARLINGTON - waterfront home, a very fine buy, 2½ to 3 acres, 100 feet on Bayou, fish pond, two wells, one flowing, property in first class condition.

WAVELAND - Excellent two bedroom home, large den, beautiful grounds, house recently renovated. Situated just off Waveland Ave. Finance available.

MANY OTHER waterfront lots and homes.

FOR RENT
SEVERAL RENTALS now available one to three bedrooms some furnished.

MITCHELL REALTY & INSURANCE
467-4731
A.C. Mitchell, Realtor
Bay St. Louis, Miss.

FOR SALE

SURF STREET
Large grounds with lots of trees, 150x120' all fenced, 2 bedrooms, 2 baths, large porches. Only $13,000.00

2 BEDROOMS
All furnished house, with two bedrooms, bath, living room, and kitchen, lot 90x288 ft., shed in the rear. All of this and only $5,000.00

BRICK HOME
3 bedrooms, 2 baths, central air and heat, beautiful neighborhood. Only $19,500.00, easy financing.

FOR RENT
2 bedroom, 1 bath, central air and heat $90.00 furnished
2 bedroom, living room, den, kitchen unfurnished $85.00
1 bedroom, $55.00 Mo.
2 bedroom, 1 bath furnished $85.00

Mollere Realty Realtor
227 Coleman Ave.
Waveland, Miss.
467-5454

MISCELLANEOUS

FOR ALL TYPES of moving jobs, call Larry Ladner, 467-6237, large or small items. FREE ESTIMATES.
8-19TFC

Lancaster Electric Co., Inc.
Engineers And Contractors
COMMERCIAL
INDUSTRIAL
RESIDENTIAL
Quality Construction
Dial 467-3654
P.O. BOX 146, WAVELAND, MISS.
P.O. BOX 1543 HATTIESBURG, MISS.

A.J. DESILVEY AND SONS SEAFOOD
OYSTERS
SACK, GALLON AND PINT
MISS. 212
LAKESHORE DRIVE AND BEACH
467-5547
TFC

CHAIN
LINK FENCE
INSTALLATION
AND REPAIRS
DEMOLISHING
TREE
AND STUMP
REMOVAL
FIRE WOOD
CALL
Melvin Burge
467-4149

Bailey Electrical Service
Residential—Commercial—Industrial & Mobile Home Service.
Central Heat and Air Conditioners, Repairs and Installation.
ALL WORK GUARANTEED
Licensed Electrician
AZALEA ST.
BAY ST. LOUIS, MISS.
467-9576 TFC

ONE FREE RENT Mobile home space in help watch property. Bay Playtime Marina, Washington Road. 467-5533.

I.A. MISS. TAX and business service. Call 467-9307 for appointment and consultation.
1-4tpd.

ABC FENCE Company - chain link fence, new installation and repairs. Free estimates. Call Sheldon M. Seamans Jr. 467-9612 or 466-5403.

CLASSIFIED ADS

MISCELLANEOUS

EASY LAWN MOWER SERVICE
WE SERVICE ANY TYPE OR MODEL, AIR COOLED ENGINE, SERVICE ON CHAIN SAWS, PEERLESS, HOMELITE, CLINTON
Phone 467-5879

Singer Co.
AUTHORIZED REPRESENTATIVE IN THIS AREA
CALL MARY CARTER
PAINT STORE – 467–6547
FOR SALES AND SERVICE

MARDI GRAS Throws & Beads
Jeanne's Nursery And Gift Shop
HIGHWAY 90
WAVELAND
467–9173 OR 467–7991

Jolee LeBelle WIG SHOP
351 ULMAN AVE. BAY ST. LOUIS
(CORNER NECAISE AVE.)
Boutique
PRE-MARDI GRAS
WIG SALE
we now have the new
SKINPLICITY WIGS
Can be parted anywhere
WIG STYLING $1.75 up
OPEN DAILY 12 noon until 6 p.m.
MYRLE McARTHUR OWNER 467–7612

FREE LESSONS IN CERAMIC
MONDAY 2 to 6 PM.
THURSDAY 6 PM to 9 PM
KARY CERAMICS
HIGH WAY 90 – 467–6679 BAY ST. LOUIS, MISS.

HANCOCK Electrical Service
Licensed, Bondable, Reliable
REPAIRS - RESIDENTIAL COMMERCIAL
NO JOB TOO LARGE OR SMALL
24 HOUR SERVICE
PHONE 467-7943 WAVELAND
OUR PRICES WON'T SHOCK – U TFC

We Bought The Entire Factory
OF SURF SIDE TRENDS TO BRING YOU THESE NEW SPRING MIAMI FASHIONS
$6.98 WILL BUY YOU...
Spring Slack Sets-Wash 'n Wear Now shown in Jordan Marsh at $14 Fully-lined Sassy Sets size 8-18
LONG DRESSES-FORMALS NEW ARRIVALS—MIAMI FACTORY CLEARANCE—NOW $9.95-14.95-24.95-34.95-39.95 Were $30-40-70-160-300
PANT SETS—NEW ARRIVALS All Polyester washable VELOUR NOW $14.95 ...WERE: $38 $22 Poly double knits... $14.95 Reg. $40 double knits... $19.95
PRICES SLASHED
WE'RE MARKING DOWN THE MARK-DOWNS!!! On Winter & Holiday Stock
Melody Lane
Open 9:30-5 PM. Phone 452-2042 Two miles north Pass Christian on Henderson (DeLisle Rd.) to bridge. Turn right, follow signs. Thanks.

THRIFT SHOP
509 PINEVILLE ROAD
Long Beach.
Price you can afford.
Stoves, Gas, or electric $25 up;
Sofas $20, Single Beds $20, complete;
T.V.'s $35, up and all types of furniture;
Paper Back Books ½ price or traded

FOR FACTORY Authorized Service ON G.E. MAJOR APPLIANCES
467–4415 – RAMONDS

SEE OUR COMPLETE DISPLAY of quality cemetery memorials, all colors available; Lettering done in cemetery, cement coping and slabs poured; marble cut to size; monuments cleaned and repaired. Beattie Monument Company Inc. 4910 West Railroad, Gulfport, Miss. 864-3082, 863-2524.
4-22TFC

GARBAGE AND Trash Hauling
CHARLES BARNETT
Phone 467-7230

COMPLETE BOOKKEEPING SERVICES - monthly or quarterly. Phone 467-7117 Income Taxes., Business or individual. MRS. ETHEL BREAUX.
1-27-4tchg.

BOATS & MOTORS

15 FOOT WOOD SKIFF, fiber glass bottom, double well boat, with 10 h.p. Mercury Motor and trailer $300. 467-4769.
1-20-2tchg.

FIBERGLASS PLASTIC RESIN with hardner $2.20 per quart; 2" Fiberglass tape 20 cents per yard; 4" tape 40 cents per yard. Mary Carter Paint Store, 128 Railroad Ave. Bay St. Louis, Miss. 11-11TFC

HELP WANTED

RELIABLE WOMAN to stay over night in home, center of town, no work, good pay. Phone 467-4261.

ROUTE SALESMAN. apply 500 Hancock St. or Phone 467-6677.

PETS & LIVESTOCK

LOST
BIRD DOG, Male Pointer black head, white body, wearing collar with name of Beech , Poplarville, Miss. Belongs to Bill Breland-Call 467-4212, 467-9283 if found.
12-30TFC

REWARD - Strayed in vicinity of Courthouse, large silver black striped female cat. Answers to name of "Come On". Greatly missed and under Vet's care. Call Joe Taconi 467-6043 or 467-6563.

FOUND ONE BEAGLE hound. Call 467-7494 after 4 p.m.
1-27-2tchg.

FOR SALE
DEER DOG. 467-6709.
1-27-2tchg.

LOST BLACK with white around neck. Chihuahua Monday - vicinity 508 de Montluzin - Phone 467-9748. REWARD.

LOST
ONE BROWN AND white female Beagle in vicinity of Highway 90 and Felicity Sts. Call Clarence Schindler, 467-6482.

LOST
TAN CHIHUAHUA in vicinity of Bayou La Croix Road. Child's pet. Reward 467-6858.
1-27-2tchg.

WORK WANTED

NOW IS THE TIME to do your interior house painting, one room or all. Reasonable rates. Courtesy, quality service. Phone 467-9436.
12-9-TFC

BABY SITTING, reliable, responsible, young adult with past baby sitting experience available all hours except Monday throug' Friday 8 to 4 p.m. $1.00 Per hr. 467-6437.
1-202tchg.

CARPENTER, GENERAL REPAIR, by the job or by the hour. 467-4115.
6-11TFC

PAINTING AND GENERAL REPAIR. 467-7882.
1-20-2tpd.

HANDYMAN - carpentry and house repairs, painting, land and yard work and small engine repair. Reasonable rates. Courtesy, quality and service. 467-9436.
10-14-TFC

CHILD CARE IN your home or mine. References exchanged. 467-7176. Kathi Blaize.

LOTS, YARDS CLEANED, fences and ditching or what have you. Call 467-5785 after 6 p.m.
1-27-3tpd.

MISCELLANEOUS FOR SALE

USED METAL SHEETS approximately 2 ft. x 3 ft. Will not rust, 10 cents each. Sea Coast Echo, 112 South 2nd St.

GARAGE SALE - now going on, 530 Washington St. 467-7010.

GROCERY BUSINESS,small down payment. Call 467-4987 after 5 p. m.

SHRUBS, TREES, BEDDING plants Jeanne's Nursery. 467-9173 or 467-7991.
1-13-4tchg.

OFFICE FURNITURE, USED, desks, tables, file cabinets, wall cases, chairs. W. A. McDonald's 467-5442.

REFRIGERATOR AND STOVE. Call 467-7209.
1-27-2tpd.

USED CLOTHES, 216 Railroad Ave.

BAHIA GRASS and Alyce clover, hay. 467-6321.
1-27-3tpd.

SELL

WITH

CLASSIFIEDS

FOR SALE
MODERN BRICK HOMES
100% FINANCING
AS LOW AS 1% INTEREST PER ANNUM
235 BILL FHA VA
HIGH LAND – BIG LOTS
BLACK TOP ROADS
SEWERAGE, GAS, WATER
RE SALE VALUE GOOD
Carmichael Real Estate
PHONE 467-5525
146 MAIN ST.

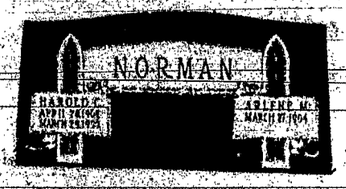

SPECIAL PRICE $250.00
Price includes all lettering and carving and includes installation on a concrete foundation at your cemetery lot. Pictured above is one of hundreds of monuments available.

FREE Family Heirloom Bible when you purchase any monument for $250.00 or more. A $39.95 value . . . Yours Free!
Write or call us collect for full details.
J. W. ODOM
RT. 2, BOX 324-A
PICAYUNE, MISSISSIPPI
PHONE 798-8216
REPRESENTING
Columbus Marble Works
328-1477 COLUMBUS, MISS.

BAY WAVELAND PEST CONTROL
(1) HOUSEHOLD PEST CONTROL ROACHES, ANTS, MICE, RATS
(2) TERMITE CONTROL
(3) POWER SPRAYING ORNAMENTALS.
JAMES MOCKLIN(B.S.) - 467-6113
AFTER 6 P.M. 467–4173

IN MEMORIAM

Mrs. Cecile Ramond on her birthday
Jan. 29, 1971.

We wanted you here with us to stay, but God knew that there was a better way. So he called you above to live in a haven of love and rest from the cares of this world.
Sadly Missed by Husband, son, daughters and grandchildren.

CARD OF THANKS

The family of the late Maggie Carver wishes to express their thanks and heart felt appreciation for the many kind acts of kindness and sympathy shown them in their hour of bereavement. Many thanks to Hancock General Hospital and staff, Dr. McFarland, Riemanns' Funeral Home, and the priests of Our Lady of the Gulf Church.
Sincerely,
ALCEY CARVER AND CHILDREN.

CARD OF THANKS

We wish to thank our friends and relatives for kindness offered us at the death of our sister Winona Pierre.
THE SIMMS FAMILY

Legal notices

STATE OF MISSISSIPPI
COUNTY OF HANCOCK
NOTICE OF TRUSTEE'S SALE

I, NICHOLAS M. HAAS, Trustee in Deed of Trust from WANDA KOUGIEPSAKIS to RUSSELL FINANCE CORPORATION, Beneficiary, dated October 6, 1971, recorded in Book 156, Pages 586-587, Records of Mortgages and Deeds of Trust on land of Hancock County, Mississippi, being requested by holder of the debt secured to foreclose same, for default therein, will on February 11, 1972, during legal hours, offer for sale and sell at public outcry for cash to the highest and best bidder at the front door of the Courthouse of said County, the real property described as:
Parcel I.
Beginning where the line between Lots 3 and 4 intersects the West or Southwest line of the Blue Meadow Road; thence running South 40½ degrees East, 83.4 feet along said West margin of said Road to an iron stake; thence running South 88½ degrees West, 255.5 feet to the East or Northeast margin of a service lane; thence running North 40½ degrees West, 83.4 feet along the East or Northeast margin of said lane to a stake set at the NW corner of Lot 4; thence running North 88½ degrees East, 254.3 feet to the place of beginning. Being a part of Lot 4 of the Blue Meadow Subdivision, being a subdivision of part of the J. Bouquie Claim, Township 8 S. Range 14 West, as per the official plat of said Subdivision filed in the Office of the Clerk of the Chancery Court of Hancock County, Mississippi, on October 5, 1953, and recorded in Plat Book 2, Page 4.
Parcel II.
Beginning where the line between Lots 3 and 4 intersects the West or Southwest line of the Blue Meadow Road; thence running North 40 degrees 30 minutes West for a distance of 86.66 2/3 feet along said West margin of said road to an iron stake; thence running South 88 degrees 30 minutes West for a distance of 253.4 feet more or less to the East or Northeast margin of a service lane; thence running South 40 degrees 30 minutes East 86.66 2/3 feet more or less along the East or Northeast margin of said lane to a stake set at the Northwest corner of Lot 4; thence running North 88 degrees 30 minutes East 254.3 feet along the Boundary between Lot 3 and Lot 4 to the place of beginning. All of the above is a part of Lot 3 of the Blue Meadow Subdivision, being a subdivision of part of the J. Bouquie Claim, Township 8 South, Range 14 West, as per official plat of said Subdivision filed in the Office of the Clerk of the Chancery Court of Hancock County, Mississippi, on October 5, 1953 and recorded in Plat Book 2, page 4.
being the property described in said Deed of Trust.
I will convey only such title as is vested in me as Trustee.
ADVERTISED, POSTED and SIGNED, this the 18th day of January, 1972.
Nicholas M. Haas
TRUSTEE
NICHOLAS M. HAAS
Attorney at Law
Bay St. Louis, Mississippi
39520
1-20, 1-27, 2-3, 2-10-72

CAUSE NO. YC 213
YOUTH COURT SUMMONS
THE STATE OF MISSISSIPPI
TO George David Genna, 603 Congress Street, New Orleans, Louisiana.
You are summoned to appear before the Youth Court of the County of Hancock in said State, at the Hancock County Courthouse, Bay St. Louis, Mississippi on the 9th day of February A. D. 1972, at ten o'clock a.m. to show cause why the children described in said cause should not be adjudged neglected children, and for such other relief as to the Court may seem proper for the best interest of said children, wherein you are a respondent.
This 20th day of January, A. D. 1972.
JOHN D. RUTHERFORD,
Youth Court Clerk
By Lila Taylor D. C
1-27-72

APPEARANCES
Making both ends meet would be comparitively easy if people didn't buy things their neighbors can't afford either.

LONG - SHOT
It's very true that only about one man in a million catches up with that promising future.

CHANCERY SUMMONS
NO. 11,592
THE STATE OF MISSISSIPPI
TO ADDIE NEWKIRK, nonresident of the state of Mississippi, whose post office and street address are unknwon after diligent search and inquiry.
You are summoned to appear before the Chancery Court of the County of Hancock, in said State, on the THIRD Monday of February A. D. ,1972, to defend the suit No. 11,592 in said Court of LESTER NEWKIRK, wherein you are a defendant.
This 25th day of January A. D. 1972.
JOHN D. RUTHERFORD, JR.
(SEAL)
Chancery Clerk,
BY Lila Taylor, D.C.
1-27, 2-3, 2-10, 2-17-72

NOTICE TO CREDITORS
NO. 11,585
Notice is hereby given that letters Testamentary on the estate of Leon E. Brisbin, deceased, were granted to the undersigned by the Chancery Court of Hancock County, Mississippi, on the 21st day of January, 1972, and all persons having claim against said estate are hereby notified to present their claims to the Clerk of said Court and to have them probated and allowed within six months from this date, failure to do so will bar the claim.
This the 21st day of January, 1972.
Darrell Brisbin, Executor
Estate of Leon E. Brisbin, deceased.
1-27, 2-3, 2-10, 2-17-72

CHANCERY SUMMONS
NO. 11,303
THE STATE OF MISSISSIPPI
TO JOHN LARRY RICHARD, WALTER Y. RICHARD, 3600 HOUMA BLVD. APT. 535, METAIRIE, La. 70002
You are summoned to appear before the Chancery Court of the County of Hancock, in said State, on the third Monday of February A. D. 1972, to defend the suit No. 11,303 in said Court of WILLIE HARMON in the Estate of Dorothy Kersh Harmon, wherein you are a defendant.
This 20th day of January A. D. 1972.
(SEAL) JOHN D. RUTHERFORD, JR.
Chancery Clerk,
BY Lila Taylor D. C.
1-27, 2-3, 2-10, 2-17-72

TRUSTEE'S NOTICE OF SALE
WHEREAS, on September 23, 1971, Richard W. Necaise and wife, Dianne Necaise, executed a deed of trust to O. B. Taylor, Jr., Trustee for the benefit of Kimbrough Investment Company, which deed of trust is recorded in Deed of Trust Book 156 at page 348 in the office of the Chancery Clerk of Hancock County State of Mississippi; and
WHEREAS, default having been made in the terms and conditions of said deed of trust and the entire debt secured thereby, having been declared to be due and payable in accordance with the terms of said deed of trust, and the legal holder of said indebtedness, Kimbrough Investment Company, having requested the undersigned trustee to execute the trust and sell said land and property in accordance with the terms of said deed of trust for the purpose of raising the sums due thereunder, together with attorney's fees, trustee's fees and expense of sale.
NOW, THEREFORE, I, O. B. Taylor, Jr., Trustee in said deed of trust, will on the 14th day of February, 1972, offer for sale at public outcry, and sell within legal hours, (being between the hours of 11:00 A. M. and 4:00 P. M.), at the front door of the County Court House of the County of Hancock, Mississippi, to the highest and best bidder for cash, the following described property lying and being situated in the County of Hancock, State of Mississippi, to-wit:
Lot 15, Block 3, Spanish Acres Estates Subdivision, to the City of Bay St. Louis, County of Hancock, State of Mississippi, according to a map or plat thereof which is on file and of record in the office of the Chancery Clerk of Hancock County, Mississippi, in Plat Book 3, Page 31, thereof, reference to which is hereby made in aid of and as a part of this description.
I will convey only such title as is vested in me as Trustee.
WITNESS MY SIGNATURE this the 7th day of January, 1972.
O. B. TAYLOR, JR.,
TRUSTEE
1-2, 1-27, 2-3, 2-10-72

CHANCERY SUMMONS
NO. 11,553
THE STATE OF MISSISSIPPI
TO MAGGIE LEE McGEE, RT. 1, FLORIEN, LOUISIANA
You are summoned to appear before the Chancery Court of the County of Hancock, in said State, on the THIRD Monday of FEBRUARY, A. D. 1972, to defend the suit No. 11,553 in said Court of TRUMAN M. McGEE, wherein you are a defendant
This 11th day of JANUARY A. D. 1972.
JOHN D. RUTHERFORD, JR.,
Chancery Clerk,
BY: Lila Taylor, D. C.
(SEAL) 1-20, 1-27, 2-3, 2-10-72

CHANCERY SUMMONS
NO. 11,589
THE STATE OF MISSISSIPPI
TO Mr. F. A. Signorelli, whose place of residence, post office and street address is 3412 - 45th Street, Metairie, Louisiana; and any and all other persons having or claiming any legal or equitable interest in and to the following described property, to-wit:
Lot 8 and the N½ of Lot 9, Block 1, CHADWICK SUBDIVISION, Fourth Ward, Town of Waveland, Hancock County, Mississippi, as per the official plat of said Subdivision on file in the office of the Clerk of the Chancery Court of Hancock County, Mississippi.
You are summoned to appear before the Chancery Court of Hancock County in said State on the third Monday of February, 1972, at the Courthouse in Bay St. Louis, Mississippi, to defend suit No. 11,589, in said Court of Charles Barton Stone.
The same being a suit to quiet and confirm Complainant's title to said land above described, wherein you are a defendant.
This, the 25th day of January, A. D., 1972.
JOHN D. RUTHERFORD, JR.
Chancery Clerk
BY: Lila Taylor
Deputy Clerk
1-27, 2-3, 2-10, 2-17-72

STATE OF MISSISSIPPI
COUNTY OF HANCOCK
NOTICE OF TRUSTEE'S SALE
WHEREAS, on the 17th day of November, 1970, Emily Jeter Getman executed a deed of trust to J. Ruble Griffin, Trustee, to secure an indebtedness therein mentioned to Arthur D. Gatti and wife, Jean Gatti, which deed of trust is duly recorded in Book 149, pages 454-55, Records of Mortgages and Deeds of Trust on Land, Hancock County, Mississippi; and
WHEREAS, default having been made in the payment of said indebtedness and the said Arthur D. Gatti and Jean Gatti, the legal holders of said indebtedness, having requested the undersigned trustee to foreclose on said deed of trust for the purpose of paying said indebtedness and costs;
NOW, THEREFORE, I will on the 22nd day of February, A. D., 1972, within legal hours, offer for sale and sell to the highest bidder for cash at the front door of the Hancock County Court House in Bay St. Louis, Mississippi, the following described real property located in Hancock County, Mississippi, and more particularly described as follows, to-wit:
Commencing at a point where the line between Lots 5 and 6, Rear of the First Ward, Bay St. Louis, Mississippi, intersects the North line of Blakemore Street, as per the official plat of said First Ward by E. S. Drake, C. E., dated May 1, 1923, and on file in the office of the Chancery Clerk of Hancock County, Mississippi; thence North 20 degrees 00' East 222 feet along the line between the said Lots 5 and 6 to a point; thence North 70 degrees 00' West 15 feet to a point as a place of beginning; thence North 70 degrees 00' West 300 feet, more or less, to the East line of Engman Avenue; thence South 20 degrees 00' West 140 feet along the East line of Engman Avenue; thence South 70 degrees 00' East 300 feet, more or less; thence North 20 degrees 00' East 140 feet to the place of beginning. Said land being located in the Rear of the First Ward, City of Bay St. Louis, Mississippi, and being part of Lot 5.
Together with all and singular, the rights, privileges, improvements and appurtenances to the same belonging or in any wise appertaining.
I will convey only such title as is vested in me, as Trustee.
ADVERTISED, POSTED AND DATED, this the 27th day of January, A. D. 1972.
J. RUBLE GRIFFIN,
TRUSTEE
1-27, 2-3, 2-10, 2-17-72

Bayou Caddy Restoration Nears Completion

by Adoree Shortle
Echo staff writer

A project to restore docking and recreation facilities at Bayou Caddy is nearing completion, according to Port and Harbor officials.

The development project was initiated by county supervisors about a year ago in an effort to dredge and clear the bayou of Camille deposited debris. Since the storm, the many commercial fishing boats operating out of the bayou as well as privately owned small craft have been hard pressed for mooring space or protected docking areas. Often boat owners were forced to tie-up two or three together at the bayou's bank, affording no stable anchorage in bad weather.

Supervisors appealed to the Corps of Engineers for the initial dredging to clear the bayou and were told that a main stipulation for Corps participation was that the project would benefit the community as a whole.

On assurance that, properly cleared, the area would be developed into a fishing, boating and recreation facility the Corps agreed to assume the dredging contract. A rather unique situation evolved at this point which resulted in Hancock County lending the federal government $30,100!

Since negotiations for the dredging contract were consummated at the end of the federal government's fiscal year the Corps of Engineers didn't have sufficient funds to let the contract. Rather than delay the project another half a year, the county provided the above amount of money from Port and Harbor funds, the loan to be repaid as soon as federal appropriations were secured.

The Bayou Caddy channel was dredged from a mile and a half in the Gulf to the same distance inland, as far as Bordages Fishing Camp. Navigational aids were also provided by the Corps.

In the second phase, the county acquired about three acres of land, adjacent to the bayou and surrounding two of the several finger slips running inland from the bayou. Under Port and Harbor funding and supervision, the acreage is being developed to include dock areas built at the north side of the bayou between the two slips, a service road leading from the beach to the docks for commercial boat off-loading, and a concrete block building providing office space, rest rooms and a concession stand. Two smaller buildings will house a water pump and sewerage treatment.

The smaller slip, about 160 feet long, will be reserved for pleasure boat mooring and the larger slip nearer the Gulf will be open only to commercial boats. At present this slip has a docking capacity for about 10 such craft. A public boat launch has also been constructed.

The dock also has a potential for additional income to the county through a seven cents per sack oyster tax levied by the state, but returnable to the county by request.

The entire development project will be completed at an overall cost of $67,576, under contract with H. E. Wilson Contractors of Pass Christian.

According to project engineer Thomas Geiger, the Corps of Engineers' acceptance of Bayou Caddy as an official waterway obligates that agency for all future maintenance of the bayou, relieving the county or the Port and Harbor of the responsibility.

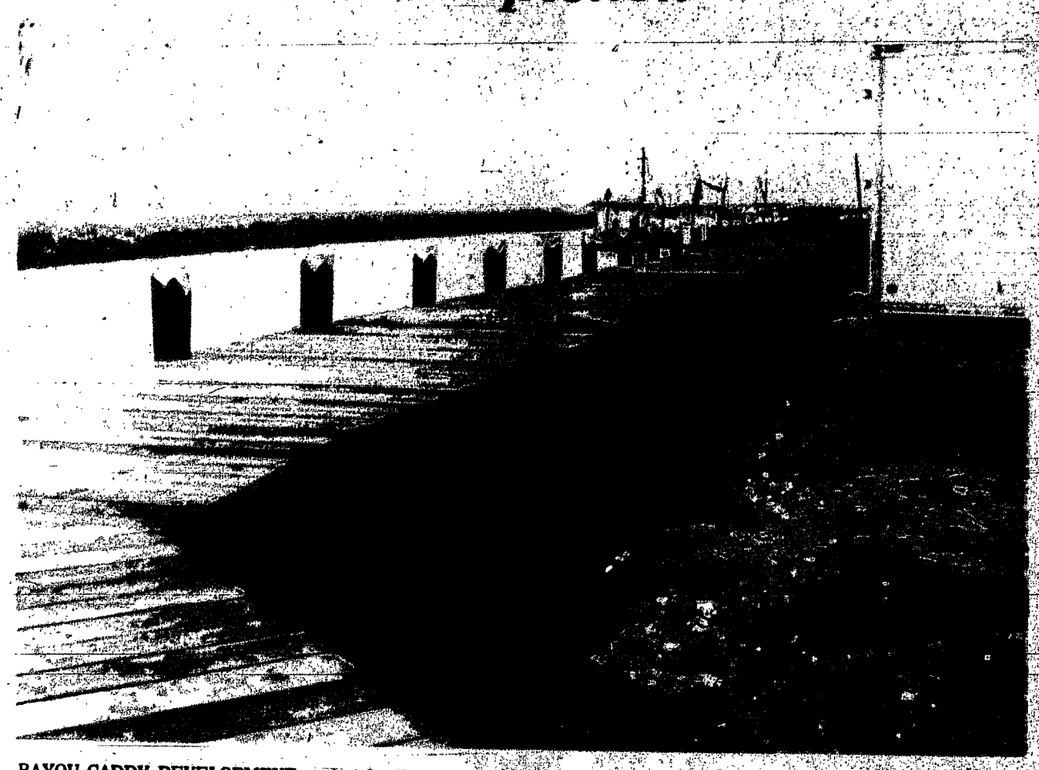

BAYOU CADDY DEVELOPMENT project by the Port and Harbor has provided this well-built dock at the north side of the bayou, affording mooring as well as off-loading facilities for commercial and pleasure craft. When completed, trucks will be able to back up to the dockside ramp.
(Echo staff photo by Adoree Shortle)

Legislative Report

by EARL "BUCK" LADNER
STATE REPRESENTATIVE
HANCOCK COUNTY

The 1972 Mississippi Legislature convened and was administered the oath of office on January 4, 1972. Mr. John R. Junkin was returned as "Speaker of the House."

I have been placed on the following committees: Game and Fish, Conservation - Water Resources, Penitentiary and Judiciary "B". Being on these committees will help in working for the people and betterment of Hancock County, yet preserving the natural beauty and resources that are so plentiful.

I have co-sponsored a bill to have a degree granting institution of Higher Learning to be located on the Mississippi Gulf Coast.

This Saturday, January 29, from 9 a.m. to 10 p.m., I will be at the Ramada Inn to meet the people that do not know me, so that we may become better acquainted and to discuss the present legislature, or just to have a social gathering. Each week I plan to go to a different section of the county. (February 5 - Pearlington, and February 12 - Kiln.

I am particularly grateful for the tremendous support you have given me over the past years as your Beat 4 Justice of the Peace, and trust that you will see fit to continue this support as your Representative.

Echoes

Saturday guests of Mr. and Mrs. Charles Scianna were Mr. and Mrs. Davis Gardner, their daughter Marynel and son Hal of Louin, Miss. and Mr. and Mrs. B. B. Robertson of Gulfport.

BAY CHAPTER 129, Order of Eastern Star installed officers last week. Pictured at the ceremonies, seated left to right, are Joyce Depreo, Ray Depreo, Jewel Dickerson and Houston Dickerson. Standing, from left to right, are Ruby Green, Jean Kilbert, Inez Hollman, Avis Morreale, Alva DeLanzo, Elaine Bunch, Nora Adams, Medrid Spiers, and Mildred Spiers.
(Photo by Ed Fayard)

Eastern Star Installs Officers

Mrs. Joyce Depreo was installed as Worthy Matron of Bay Chapter 129, Order of Eastern Star, January 8 at the Masonic Temple.

Others installed were Ray Depreo, worthy patron; Jewell Dickerson, associate matron; Houston Dickerson, associate patron; Nora Adams, conductress; Mildred Spiers, associate conductress; Avis Morreall, secretary; Doris Simmons, treasurer; Beatrice Ladner, chaplain; Ruby Green, stalling marshall; Beatrice Ladner, past matron, Chapter marshall; Inez Holleman, Ada; Bernice Sumrall, Ruth; Alva DeLanzo, Esther; Jean Kilbert, Martha; Elaine Burch, Elector; Medried Spiers, warder; and Ruble Bordages, sentinel.

Installing officers were installing matron, Avis Morreale, past matron Chapter 129; in-129; installing secretary, Kitty Herrington, and Ione Thomas, installing past matrons, organist, Chapter 306, Long Beach; installing chaplain, Ruth Meilleur, past matron Bay Chapter.

White roses decorated the hall for the occasion. A cake decorated in the worthy matron's chosen colors, white, blue and silver, centered the refreshment table.

Minimize your own troubles—leave the worrying to others.

A life is more precious than the time you'll save speeding.

★STAR★
THE FAMILY THEATRE
BAY ST. LOUIS, MISS.
PHONE 467-6501
FRI – SAT JAN 28 – 29
DOUBLE FEATURE
"THE MONITORS" GP
GUY STOCKWELL
"SHOOT OUT" GP
GREGORY PECK
SUN – MON JAN 30 – 31
"CATLOW"
YUL BRYNNER

BUS SERVICE
FIRST SHIFT
Serving Gulf Coast
BAY ST. LOUIS, GULFPORT, BILOXI
TO
Litton's Shipyard, West Bank
LEAVE BAY ST. LOUIS AT 5:00 AM
FROM BAY ROYALE APARTMENTS
CALL - 467-3463
AFTER 6 P.M.

CUSTOM MADE
AWNINGS - CARPORTS
PATIO COVERS
INSTALLED
BY
Paul Raynaud
PHONE: 467-6185

SAM'S
AIR CONDITIONING AND
REFREIGERATION SERVICE
Repairs and Installation
ON
ICEMAKERS
WINDOW, CENTRAL AND
COMMERCIAL UNITS
24 HOUR SERVICE WAVELAND
467-7168

FOR THE CORRECT TIME
DAY OR NIGHT
DIAL 467-9051
Hancock Bank

PRO-LIX
America's No. one liquid feed provides 23 essential nutrients, 35 percent protein, which 96 percent is digestible, requiring no labor to feed. Call Louis Lee 798-2590 at Leetown.

CALL
HARRY (H) HAHN
FOR a NEW or USED VOLKSWAGEN
or a
100% WARRANTY FINE USED CAR
GLASS MOTOR CO. INC.
1332 PASS ROAD
Gulfport, Miss. — 863-8355
Home Phone — 832-1393

MEN NEEDED
In this area to train as
LIVESTOCK BUYERS
LEARN TO BUY CATTLE, HOGS AND SHEEP
at sale barns, feed lots and ranches. We prefer to train men 21 to 55 with livestock experience. For local interview, write age, phone, address and background to:
NATIONAL MEAT PACKERS TRAINING
P.O. Box 1583 - Dept. MS-508
Atlanta, Ga. 30301

Fricke's Restaurant
AT SPUR STATION
HIGHWAY 90 WEST
SUNDAY SPECIAL
MEXICAN DINNER
FRIED BEANS, SPANISH RICE, TACOS, ENCHILADAS AND HOT TAMALES
$1.50
AMERICAN FOODS ALSO SERVED
Clarence And Elsie Fricke, Prop.

Have your car repaired by the people who have the know how
YEAR ROUND AUTO INSPECTION
AUTO REPAIRS
WRECKER SERVICE
COMPLETE PAINTING AND BODY WORK
SAM'S AUTO & WRECKING SERVICE
SAM J. PERNICIARO
OLD SPANISH TRAIL BAY ST. LOUIS 467-5324

SAND
NOW SHOWING
COAST PREMIERE:
FEATURES START AT:
1:00–3:00–5:00–7:00–9:00
In the great tradition of American thrillers,
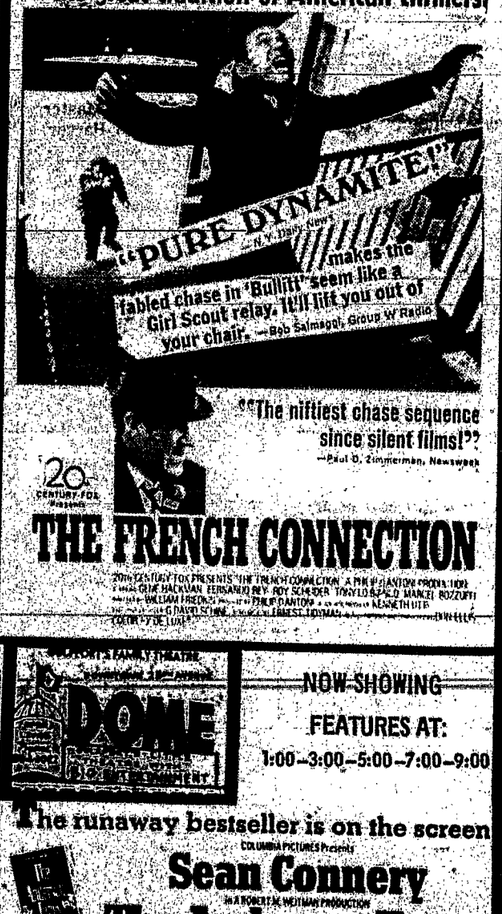

THE FRENCH CONNECTION

DOME
NOW SHOWING
FEATURES AT:
1:00–3:00–5:00–7:00–9:00
The runaway bestseller is on the screen
Sean Connery
The Anderson Tapes
COMING - "CROMWELL"

WAVELAND Roller Rink
Here Time Fun
Roller skate and enjoy a fun-filled evening.
All sessions well supervised wholesome recreation.
Lots of music and gaiety.
NEW HOURS
SATURDAY 2 – 4 P.M.
FRI. & SAT. 7 to 10 P.M.
Available for Private Parties
Call 467-4914 or 467-5867

GULF
STARTS FRIDAY
2 - GREAT ACTION FEATURES
SIDNEY POITIER
"THE ORGANIZATION"
PLUS!
"DOC"

Resolution Adopted By Retail Merchants And Chamber

(STORY PAGE 1)

WHEREAS, the construction of the Interstate System through Mississippi has been under construction for several years and specifically, I-10 and that said Highway runs Easterly and Westerly through Southern Mississippi and will cause the through traffic to bypass the Mississippi Gulf Coast and,

WHEREAS, said Interstate System is completed to Mississippi Highway 607 (Mississippi Test Facility Road) and that completion of I-10 from that point to U.S. Highway 49 in Harrison County is to be completed in the near future and that there is speculation that said section will be opened to through traffic thereby bypassing Hancock County and Western Harrison County and that the plans indicate that it will be several years before I-10 is completed through Mississippi, and

WHEREAS, the bypassing of Hancock and Western Harrison Counties will inflict serious economic harm to said area in a loss of sales tax and other tourist revenues and create a traffic congestion problem on U.S. Highway 49 through downtown Gulfport and jeopardize the safety of motorists and pedestrians and cause property damages, and

WHEREAS, a 4-lane system has already been constructed and in a good state of repair so that the traffic can flow safely and swiftly from Interstate I-10 at the intersection of Mississippi Highway 607 (Mississippi Test Facility Road) through the Mississippi Gulf Coast utilizing U.S. Highway 90 and will further provide the tourist business to said area, and

WHEREAS, there are plans that a Hospitality Booth is being constructed between Mississippi Highway 607 (Mississippi Test Facility Road) and Mississippi Highway 603 (Kiln Road) and that the construction of said Hospitality Booth is not advantageous to the Hancock County Area and that said site should be between the Mississippi-Louisiana State Line and U.S. Highway 607 (Mississippi Test Facility Road) so that Hancock County and Western Harrison County can receive full benefit of the Booth; now therefore,

BE IT RESOLVED that the Board of Directors of the Hancock County Chamber of Commerce go on record as favoring the policy of allowing through traffic to continue to flow through the Mississippi Gulf Coast as same are routed at this time and that no further portion of I-10 be opened to through traffic until such time as I-10 is completed through Mississippi,

BE IT FURTHER RESOLVED that the location of the Hospitality Booth be changed from the area that it is now planned to the area between the Mississippi-Louisiana State Line and Mississippi Highway 607 (Mississippi Test Facility Road), and

BE IT FURTHER RESOLVED that the traffic to Diamondhead be allowed to continue to flow on I-10 and that officials be encouraged to allow traffic within the cities to utilize said I-10 but in no event to allow same open to through traffic, and

BE IT FURTHER RESOLVED that a copy of this Resolution be furnished to all members of the press, radio and television net works, interested public officials and organizations.

O.L.G. Announces Honor Roll

The following students have been named to the honor roll at Our Lady of the Gulf School:

6-A- Stephen Johns, Joan Dickinson, Liz Lagarde, Gina Lassabe, Diane Martinolich, Mary Alice Merlin, Elizabeth Piland and Katherine Ross.

6-B - Bill Kergosien, Katrina Kersanac and Leslie Wolfe.

5-A - Pam Favre, Suzi Kergosien, Monica Parker and Fran Sallinger.

5-B - Myrthee North, Deborah Serio and Beth Spratley.

4-A - Charles Mauffray, Gwen Favre and Nancy Martinolich.

4-B - Anna diBenedetto, Theresa Ryan and Leslie Staehle.

3rd - Jeff Kergosien, Elizabeth Argus, Kathy Martinolich and Wendy Staehle.

2nd - Walter Ross, Hope Chiniche, Suzanne Ferry and Susan Robinson.

1st - Robert Sayle, Keith Ross and Frederick deBen.

Those presented Merit Certificates are:

6-A - Joseph Carver, Bobby Fayard, Douglas Howard, Peter Reho, Michael Rosato, Sherry Kingston, Michelle LaFontaine, J'Don Noto and Tracey Stieffel.

6-B - Greg Hammer, Paul Treutel, David Wittmann, Tina Alme, Lisa diBenedetto, Carol Garcia, Claudette Green and Abby Murtagh.

5-A - Kevin McCaleb, Tim Kersanac, Keath Ladner, Mary Beth Benvenutti, Ruth Ann Milazzo and Missy Treutel.

5-B - Bruce Morreale, Robin Corr, Patricia diBenedetto, Joan Eymard, Cynthia Fayard, Amy Hille, Ann Johns, Patti Maurigi, Julia Piazza, Angela Ross and Cathy Wolfe.

4-A - Perre Cabell, Jimmy Collins, Scott Cox, Kelly Gerous, Chuck Hirstius, Sharon Ladner, Tina Ladner, Mary Ann Maurigi, Emily Merlin, Margaret Peranich, Donna Scafidi and Shari Scafidi.

4-B - Amonda Dickinson, Sech Green and Delarie Ladner.

3rd - Michael Dedeaux, Gerald Howard and Andrew Scafide.

2nd - Brennan Collins, Paul Martinolich, Towns Sayle, Jackie McCorniskey and Ann Marie Van Peski.

1st - Michael Collins, Harold Heine, Greg Peterson, Norma Garcia, Stacey Glindmeyer, Stacie Hille, Leslie Hirstius, Donna Moran, Karen Ott, Julia Reho and Cathy Treutel.

Litter Violations

Seven more reports have been given during the past week to business establishments in Bay St. Louis whose premises present an unsightly and generally disorderly appearance. This raises to sixteen the total reports issued since January 1 of this year.

The police department reports no arrests made but these businesses are definitely in violation of the city's anti-litter ordinance according to chief of police Robert Goodsell.

Those businesses whose owners have been notified of such violations are being given plenty of time to clear and clean their premises. When it is found that no action has been taken then arrests will be made, says Mayor Warren Carver.

District Scouts Present Awards

Boy Scouts of America Cypress District awards banquet was held Saturday night at the Wheel Inn Restaurant with Charles Dunlap as master of ceremonies. Rev. George Heffner, pastor, St. Rose de Lima Catholic Church, gave the invocation.

Gerald Villars, New Orleans, installed John Daly as District Commissioner for the coming year. Others installed were Charles Dunlap, District Chairman, Von Melton, District Scout executive, and Jim Gipson, District Field Director.

Mr. Dunlap introduced Attorney Michael Haas, Youth Court Referee, guest speaker, who spoke on youth and the courts. Mr. Haas discussed the operation of youth court and asked Scout leaders to reach more youths with the Scout movement.

Outstanding Den Mother awards were presented by John Daly to Mrs. Bob Harvey of Bay St. Louis and Mrs. E.J. Zisk of Slidell.

Outstanding Cub Master awards went to Bob Harvey, Bay St. Louis, and Lloyd Chaufee, of Slidell.

Watson Johns, Bat St. Louis, and Barney Nelson, of Slidell, received outstanding Scout Master awards. Outstanding Explorer Advisor award was presented to Bill Power, Bay St. Louis, and the outstanding Scouter award went to Taylor Chandler, Slidell.

St. Margaret Mary Pack 365, Slidell, and St. John's Church Pack 328, Lakeshore, received the Summertime Cub Pack awards and Troops 345, 327, 210 and 206, Cub Packs 365,344 and 208, and Explorer Unit 206 received the Project SOAR conservation awards.

Training awards by Leo LeFever were presented to Den Mothers, Mesdames Gloria May, Mollie Pankow, and Barbara Portie while Mrs. P.G. Dupont received the den leaders coach award.

Other awards given were the Scouter training award to B. Oulliber, Scouter Key to Les LeFever and Bob Harvey for cubbing; Scouting to Berney Nelson and Watson Johns and Explorer award to Al Vetter.

Mr. Vetter, Barabar Portie, Mrs. Marion Beal and Mrs. Doris Richard were recipients of the Golden Arrow Head award for meritorious and distinctive service to Scouting, and a 10-year service pin was presented to Barney Nelson.

Mr. Dunlap thanked everyone for the fine work in Scouting during the past year and asked that all work for an even better year in 1972.

Father Heffner offered the closing prayer.

Civil Defense Head Addresses Meeting

J.R. Lavoie, Bay St. Louis Civil Defense Director, guest speaker Thursday night at Our Lady of the Gulf P.T.O. meeting was introduced by Hank Stockman, School Board member.

Mr. Lavoie presented an informative discussion on civil defense and distributed information pamphlets on storms, hurricane, tornadoes and other disasters and above ground fallout shelters.

Mr. Lavoie, in turn, introduced Gus Uram, evacuation chief, who gave information on the location of evacuation centers. A movie on hurricanes and the dangers of fallout was shown. Mrs. John Scianna, civil defense coordinator for O.L.G. will hold classes each day for a week for the students.

Very Rev. Gregory Johnson, pastor OLG Church, offered the opening prayer and Charles Staehle, PTO president, conducted the business session.

Reports were heard from the various committes. Edward Murtagh, carnival ball ticket chairman, announced tickets for the event are now available, and, as there is a limited number, he asked that they be purchased as soon as possible.

Father Johnson suggested that the PTO adopt as one of its projects this year, the purchase of colored TV sets for the school to be used in connection with the T.V. educational program.

Sister Patricia, principal, asked for the support of all for the candidates for queen of the S.J.A. carnival ball.

Mrs. E.V. Alme won the 50/50 prize and Mrs. Charles Dickinson won the door prize. The attendance award went to Sister Patricia Sullivan's 6-A class.

Mesdames Charles Dickinson, Phil Kergosien, Ben Hille Jr. and Russell Elliott, seventh and eighth grade room mothers at Our Lady's Academy, hosted the social hour.

CELEBRATES BIRTHDAY

Michelle Bienvenu, daughter of Mr. and Mrs. Gerald A. Bienvenu, celebrated her sixth birthday Monday with a party at Christ Episcopal School. Enjoying the occasion with her were her Kindergarten Classmates.

KID'S KORNER

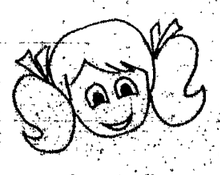

* NOW IN *

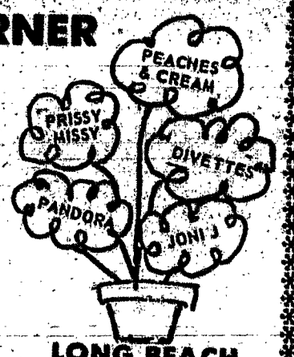

Bathing Suits
Girls & Pre-Teens
Spring Dresses

407A JEFF DAVIS LONG BEACH

Krewe of Nereids
AND
Krewe of Hancock
Waveland, Miss.

INVITE EVERYONE TO PARTICIPATE IN THE FIFTH ANNUAL MARDI GRAS PARADE-FEBRUARY 6, 1972 - 2:00 P.M.
ENTRIES: Decorated Trucks- Bicycles- Bands - Marching Groups- Maskers- Floats

(Please fill in and return by Feb. 5, 1972) P. O. Box H Waveland, Miss.

NAME _____ PHONE NUMBER _____
ADDRESS _____ CITY _____ STATE _____
DESCRIPTION OF ENTRY: _____
_____ Signature of Person In Charge

DON'T MISS IT! What? A&P's GREAT 10¢ SALE! STARTING MONDAY JAN. 31st

W.A. McDONALD & SONS
TOUGH and VERSATILE

87 SPAR INTERIOR VARNISH
Ideal for furniture that takes a beating but must look good. Use it on floors and trim, too. Resists staining from water, fruit acids, beverages.
ONE GALLON ONLY $7.49

87 SPAR EXTERIOR VARNISH
Resists water and weather. Dries fast to a durable finish. Great for exterior paneling, siding, boats, toys.
ONE GALLON ONLY $8.29

THIS WEEK ONLY
W.A. McDonald & Sons
467-5442 East Orbrook & Toulme

FOR FREE ESTIMATES ON OFFICE CLEAN-UP SERVICE CONTACT Roderick Janitorial Service BAY ST. LOUIS

TG&Y FABRIC SHOP

TODAY'S FABRIC FOR TODAY'S FASHIONS

ADIOS KNIT SOLIDS
100% Polyester Weave Knit
54" wide Machine Wash
No Ironing Needed
Full Colors
$2.88 Yard

AVONDALE'S - EASY CARE DUCK
PRINTS & PLAINS
100% Cotton - Machine Wash - Crease Resistant - 45" wide
$1.39 Yard

SUPER KASHMIR PRINTS
100% Acrylic - Machine Wash - Never Iron - 45" Wide
$2.98 Yard

CONE MILLS - COMFORT PRINTS
65% Polyester - 35% Cotton - 45" wide - Machine Wash - Tumble Dry - Never Iron
98¢ Yard

100% Polyester
DOUBLE KNIT
58"/60" Wide
First quality—Full bolts. Machine washable and tumble dry. Wrinkle free for easy traveling, so packable too! Assorted colors... Jacquards, Crepe, and other stitches!
Tremendous Value!
$3.88 Yard

PETER PAN'S
FLORAL GINGHAMS
50% POLYESTER - 50% AVRIL RAYON
MACHINE WASH
PERMANENT PRESS
45" WIDE
$1.29 Yard

100% Polyester
DOUBLE KNIT
58/60" WIDE - MACHINE WASHABLE
LARGE SELECTION OF COLORS
$2.57 Yard

Main St. & Hwy. 90 Bay St. Louis, Miss.
SALE PRICES GOOD SUN.-MON.-TUES.-WED.

Hille-Scafidi Vows Exchanged

MR. AND MRS. IRWIN HILLE
(Photo by Bob Hubbard)

Our Lady of the Gulf Catholic Church was the setting for the wedding at 2 o'clock in the afternoon January 7 of Miss JoAnn Marie Scafidi, daughter of Mr. and Mrs. August J. Scafidi of Bay St. Louis, and Irwin Eugene Hille, son of Mrs. Ben Hille Sr., also of this city, and the late Mr. Hille.

Rev. George Kitchin, associate pastor, performed the double ring ceremony before an altar decorated with arrangements of white gladioli and carnations.

Escorted to the altar by her father, the bride wore a lace gown fashioned with a tiered lace hoopskirt and fitted bodice embroidered in seed pearls. Her tiered veil of illusion was attached to a crown studded with pearls and she carried a cascade of white roses.

Mrs. Marvin Krankey, maid of honor and Mrs. Johnny Harville, of Pearlington, bridesmaid, wore scarlet red taffeta gowns trimmed in gold and carried bouquets of red and white carnations. Misses Shari and Donna Scafidi served as trainbearers. They wore jade green dresses with silver trim and carnation corsages.

Following the ceremony a reception was held in the private dining room at Wheel Inn Restaurant.

For her wedding trip the bride chose a white suit.

The bride attended St. Joseph Academy and graduated from Bay St. Louis Senior High School.

The groom, a graduate of St. Stanislaus, attended General Motors School in New Orleans and is a member of Hille Oldsmobile Inc.

The couple will make their home in Bay St. Louis.

Out of town guests included Mrs. Viola Fox, Slidell, La.; Mr. and Mrs. Percy Kennedy and family, Tampa, Fla.; William J. Kennedy, New Orleans; Mr. and Mrs. Ralph Hille and family, Houma, La.; Mr. and Mrs. Charles Govan, and Mr. and Mrs. Joe Hille, New Orleans, and Mr. and Mrs. A. M. Thomas, Arabi, La.

HENLEY'S GENERAL CONTRACTING
EXPERT CABINETRY
FORMICA INSTALLATION AND CARPENTRY
WE BUILD MOST ANYTHING OUT OF WOOD
467-7240 OR 467-5460 FREE ESTIMATES

If you think you can't afford an

Cutlass S Hardtop Coupe

Oldsmobile
....It's time to think again
Hille Oldsmobile
604 S. BEACH WE SERVICE 467-4386
ALL MAKES OF CARS

Echoes

Mrs. Bernard Farrelly attended a luncheon at Etienne's Restaurant in New Orleans Saturday honoring her granddaughter Miss Janet Jones, bride-elect of Guy Turner, and her attendants.

Miss Jones and Mr. Turner will be married in a candlelight ceremony February 4 in First United Methodist Church, New Orleans.

Major and Mrs. James E. Duffy announce the arrival of their third child and third daughter, January 7 at Guffis Air Force Base, Rome, N.Y.

Mrs. Duffy is the former Judy Heitzmann, daughter of Mr. and Mrs. Edward Heitzmann of Bay St. Louis.

The Veterans Administration employs more than 11,500 Vietnam era veterans, including a record 5,500 hired under Veterans Readjustment Appointment Authority.

PROCLAMATION

WHEREAS, trees serve mankind as air purifiers, dust collectors, as raw materials for industry, and in many other ways; and

WHEREAS, in addition to being directly helpful to mankind as above stated they also serve to beautify our living areas and make the community more pleasing to behold; and

WHEREAS, because of the ecological problems which are a part of our daily existence more trees are needed now than ever before;

BE IT, THEREFORE, RESOLVED that the Commission Council of the City of Bay St. Louis does hereby respectfully request and urge all of our citizens to observe this Arbor Day on February 10,1972 by planting at least one tree and by so doing they will be assured not only of aiding their fellow man but also of enhancing the beauty of the community.

Warren Carver
MAYOR

ATTEST:
W.M. Frisbie, City Clerk

HANCOCK SUPPLY CO., INC.
Wholesale Plumbing Supplies
FULL LINE OF PLUMBING SUPPLIES
AND PIPE OF ANY SIZE

YOUR COMPLETE LINE
OF SUPPLIES
IS RIGHT AT HOME

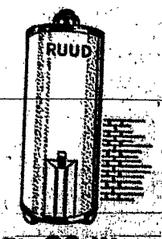

P.O. Box 182
BAY ST. LOUIS
PHONE 467-7007 Highway 90 West ACROSS FROM STUCKEYS

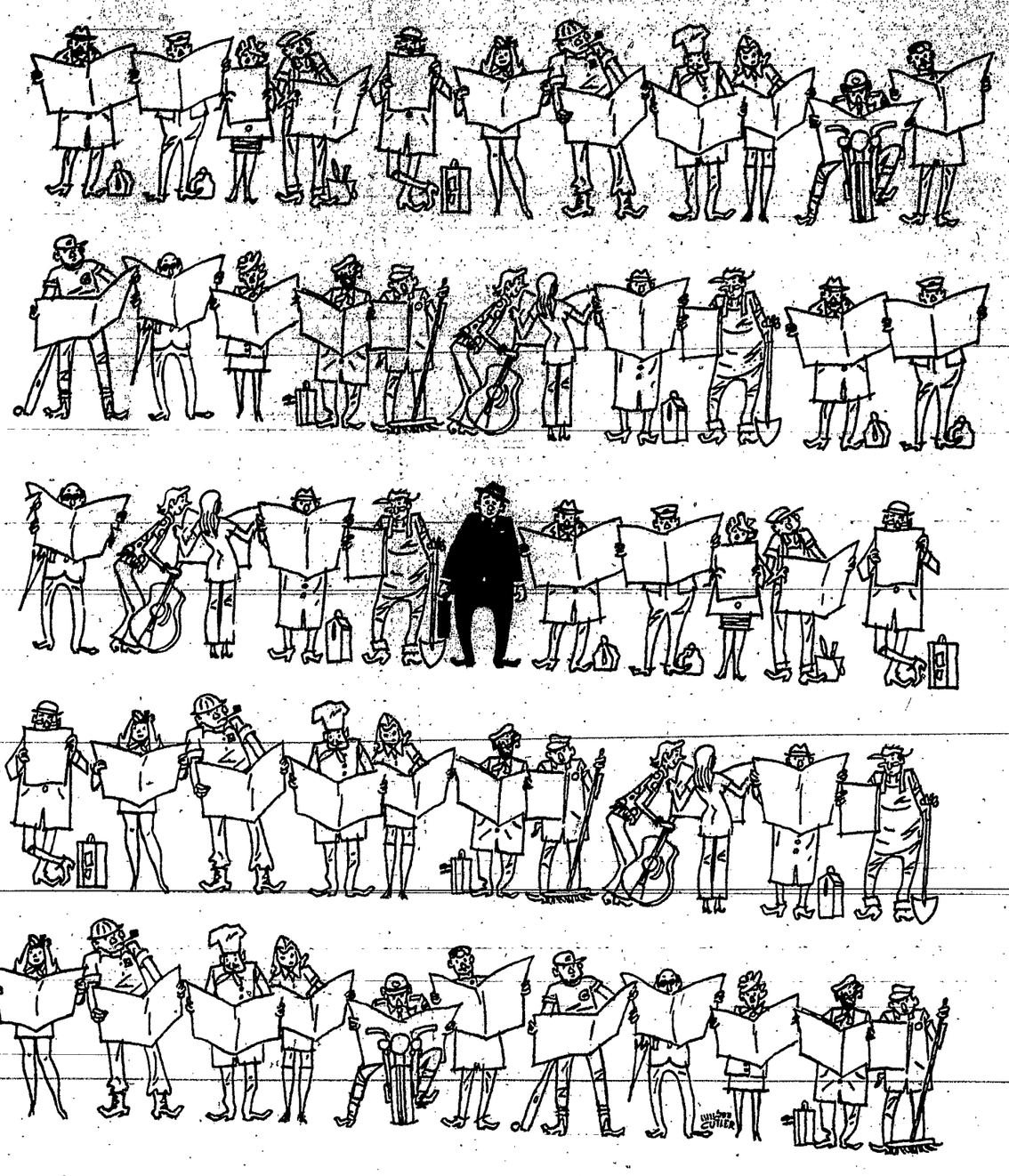

THERE'S ALWAYS ONE IN EVERY CROWD!

NO MATTER HOW MUCH YOU ADVERTISE, THERE ARE ALWAYS A FEW YOU WON'T REACH

But did you ever stop to realize what would happen if you didn't advertise at all? Newspaper advertising creates buyer interest, builds store traffic and produces buyers. Advertisers continue to invest more money each year in newspaper advertising. No matter what size your business, you too can profit from regular advertising. Our experienced ad men can help you plan an effective advertising program at reasonable cost. So you don't reach everyone . . . think of the ones you will.

The Sea Coast Echo

112 South Second Street
Bay St. Louis, Miss.

CALL
467-5474 OR 863-4554
FOR INFORMATION
ON AN ADVERTISING
PROGRAM TAILORED
TO YOUR NEEDS.

407C Jeff Davis
Long Beach Bureau

USDA CHOICE WESTERN BEEF

USDA CHOICE

Chuck Roast BLADE CUT BONE IN **59¢** POUND

USDA CHOICE

Chuck Roast BONELESS & ROLLED **98¢** POUND

Round Steak USDA CHOICE Shoulder Cut Lb. $1.09

Rib Steak	1" Cut	Lb. $1.19	Rib Eye Steak	Boneless	Lb. $2.39
Club Steak	Boneless	Lb. $1.99	Sirloin Steak	Family Favorite	Lb. $1.25
Beef Patties	6 To The Lb	Lb. 79¢	T-Bone Steak	Man's Favorite	Lb. $1.29
Meat Loaf	Market Made	Lb. 69¢	Brisket Beef		Lb. 49¢

Standing Rump Roast USDA CHOICE Lb 98¢

SAVE OUR DISCOUNT WAY ON MEATS

FOOD CENTER GRADE-A **MED. EGGS** Packed By Adams DOZ. **44¢**

Bacon	Southern Belle Slab Sliced	2 lbs. $1	Cracklings	Hormel	Lb. 33¢
Oysters	Fresh From Coast Standard Pint	$1.33	Link Sausage	Southern Belle	Lb. 89¢
Franks	Swift's All Meat 12-Oz Pkg	49¢	Pork Choppettes		Lb. 79¢
Loin Quarters	Pork-Cut Into Chops	Lb 69¢	Chitterlings	Armour's 5-Lb Tub	$2.29

Fryers Inspected Family Pack Cut up Mixed Parts — 3 Breast Quarters, 3 Leg Quarters, 3 Wings, 2 Giblets — LB 25¢

PARKAY **MARGARINE** 3 1-Lb. Pkg. **79¢**

Cream Style Corn Food Club White or Golden 17-Oz. 5 For $1

Spaghetti	Starkist 14 Oz.	13¢	Evaporated Milk	Carnation 14½ Oz.	17¢
Food Club Chili	With Beans 15½ Oz.	39¢	Grapefruit Juice	Food Club 46 Oz.	49¢
Pork and Beans	Gaylord 16 Oz.	9¢	Pineapple Juice	Food Club 46 Oz.	3 For $1
Peach Preserves	Blume 3 Lb.	99¢	Corn Flakes	Kellogg's 8 Oz.	20¢

Tomato Soup Campbell 10¾ Oz. **11¢**

YOU MAY PURCHASE ALL 3 ITEMS WITH ONE $30 PURCHASE

FOOD CLUB LONG GRAIN 5 LB. BAG
Rice LIMIT ONE WITH $10 PURCHASE **1¢**

FOOD CLUB 32 OZ. BOTTLE
Catsup LIMIT ONE WITH $10 PURCHASE **1¢**

FOLGER'S ALL GRINDS 1 LB. CAN
Coffee LIMIT ONE WITH $10 PURCHASE **1¢**

ALL STORES CLAIM LOW PRICES

(AND WE'RE NO EXCEPTION)

WE WELCOME AND URGE PRICE COMPARISON

Others may make claims...

Others may try to imitate our policy.....

Others may try to copy...but don't be misled by the razzle dazzle!

At Food Center you'll always save more dollars and get nationally famous brands, service and quality...you be the judge...check and compare.

Not only advertised items, but those unadvertised!

PRICES GOOD JAN. 26 THRU FEB. 1

We Reserve The Right To Limit Quantities

SWIFT'S PREMIUM HICKORY SMOKED **HAMS** FULLY COOKED-SHANK PORTION up to 6 lbs. **43¢** lb.

BUTT PORTION up to 7 lbs. **55¢** lb.

CENTER SLICES **77¢** lb.

HAM CENTER SECTION up to 6 lbs. **73¢** lb.

FOOD DISCOUNT CENTER

NORTH SECOND ST.
BAY ST. LOUIS

TOP FRESH PRODUCE AT DISCOUNT PRICE

GRAPEFRUIT TEXAS FANCY RUBY RED Help Fight Flu 5 Lb Bag **59¢**

ORANGE JUICE FLORIDA TROPICANNA 100% PURE PASTEURIZED HALF GALLON **77¢** Ea. QUART SIZE **39¢** Ea.

Food Club Sugar 5 lb. Bag. **49¢**

Party Flake Rolls	Food Center 12 Ct.	3 for 89¢	Old Fashion Bread	Food Center 16 oz.	25¢
French Bread	Food Club 10 oz.	25¢	Bread	Food Center 20 oz.	4 for $1
Inst. Dry Milk	Food Club 3 Qt.	42¢	Sugar	Food Club 10 lb.	97¢
Party Pies (Asst. Flvs.)	Lora Lynn 16 oz.	3 for $1	Vanilla Wafers	Laura Lynn 16 oz.	26¢

Mayonnaise Blue Plate 32 oz. **48¢**

Maple Flv. Syrup	Food Club 24 oz.	54¢	Catsup	Del Monte 14 oz.	22¢
Peaches	Hunt's 29 Oz.	33¢	Pears	Del Monte 16 oz.	36¢
Fruit Cocktail	Del Monte 17 oz.	26¢	Apple Juice	Food Club 32 oz.	3 for $1
Grape Juice	Welch's 40 oz.	72¢	Pineapple Juice	Food Club 46 oz.	3 for $1

Chicken & Dumplings Sweet Sue 24 oz. **49¢**

Grapefruit Juice (Sw. or Unsw.)	Food Club 46 oz.	49¢	Fruit Drinks (Asst. Flvs.)	Hi-C 46 oz.	4 for $1
Chunk Tuna	Food Club 6½ oz.	44¢	Vienna Sausages	Libby 4 oz.	4 for $1
Chili with Beans	Food Club 15½ oz.	39¢	Spaghetti	Showboat 14 oz.	13¢
Green Peas	Del Monte 16 oz.	25¢	Cream Corn (Wht. or Gold)	Pride of Illinois 17 oz.	5 for $1

Maxwell House Coffee 1 lb. Bag **69¢**

Chopped Mustard (or Tarragon Creamy)	Gulden's 12 oz.	16¢	Long-Grain Rice	Food Club	2 lb 29¢
Sm. Whole Potatoes	Food Club 16 oz.	16¢	Tomatoes	Hunt's 16 oz.	5 for $1
Pork & Beans	Showboat 16½ oz.	9¢	Dry Pinto Beans	Food Club 2 Lb.	35¢
Tomato Paste	Hunt's 6 oz.	18¢	Macaroni Dinner	Kraft 7½ oz.	18¢

Food Club Flour (Plain or Self Rising) 5 lb. **29¢**

Spaghetti Sauce	Food Club 15 oz.	39¢	Instant Coffee	Folger's 6 oz.	95¢
Instant Coffee	Folger's 10 oz.	1.39	Cooking Oil	Wesson 38 oz.	89¢
Instant Cocoa	Hershey's 2 lb.	79¢	Layer Cake Mix	Duncan Hines 17½ oz.	39¢
Pancake Mix	Food Club 2 lb.	42¢	Flour (Plain or Self Rising)	Martha White 10 lb.	$1.29

Disinfectant (Buy one---Get one Free) Big Plus 15 oz. **59¢**

Fabric Softener	Tyree 64 oz.	79¢	Bleach	Clorox Gallon	53¢
Detergent	Tide 49 oz.	77¢	Family Napkins (Asst. Colors)	Viscotel 140 Ct.	3 for $1
Alum. Foil	Tyree Heavy Duty 18 In X 25 Ft.	49¢	Facial Tissue (Asst. Colors)	Baby Soft 200 Ct.	22¢
Bathroom Tissue	Top Crest 4 Roll Pack	39¢	Hair Spray	Aqua Net 13 oz.	44¢

Paper Towels (White & Assorted) Bounty Large Roll 3 for $1

Right Guard Deod.	White Tea	97¢	Toothpaste	Colgate 3½ oz.	46¢
Antiseptic	Listerine 7 oz.	49¢	Tablets	Bufferin 36 Ct.	49¢
Solid Oleo	Gaylord 1 lb.	6 for $1	Margarine	Parkay 1 lb.	3 for 79¢
Mild Cheddar Cheese	Food Club 8 oz.	53¢	Sharp Cheddar Cheese	Food Club 8 oz.	58¢

Crinkle-Cut Potatoes Gaylord 2 lb. 3 for $1

Flaky Biscuits	Morton 9½ oz.	5 for $1	Frzn. Dinners (Beef, Chic., Turkey)	Top Frost 11 oz.	39¢
Biscuits (S.M. or B.M.)	Food Club 8 oz. 10 Ct.	10 for 88¢	Cinnamon Rolls	Food Club 9½ oz.	3 for 89¢
Cream Cheese	Food Club 8 oz.	29¢	Pudding (Asst. Flavors)	Top Frost 17 oz.	39¢
Chopped Spinach	Top Frost 10 oz.	6 for $1	Frzn. Meat Pies (Beef, Chicken, Turkey)	Top Frost 8 oz.	15¢

Shortening Crisco 3 lb. Can **78¢**

Perch Fillet	Top Frost 16 oz.	68¢	Fish Sticks	Top Frost 8 oz.	46¢
Fish Cakes	Top Frost 12 oz.	39¢	Ice Cream	Borden's ½ Gallon	65¢
Cream Pies	Top Frost 14 oz.	24¢	Prune Juice	Food Club 32 oz.	39¢
Tomato Soup	Food Club 10¾ oz.	10¢	Peanut Butter	Food Club 12 oz.	44¢

LOW EVERYDAY PRICES AT FOOD CENTER

Hille-Scafidi Vows Exchanged

MR. AND MRS. IRWIN HILLE
(Photo by Bob Hubbard)

Our Lady of the Gulf Catholic Church was the setting for the wedding at 2 o'clock in the afternoon January 7 of Miss JoAnn Marie Scafidi, daughter of Mr. and Mrs. August J. Scafidi of Bay St. Louis, and Irwin Eugene Hille, son of Mrs. Ben Hille Sr., also of this city, and the late Mr. Hille.

Rev. George Kitchin, associate pastor, performed the double ring ceremony before an altar decorated with arrangements of white gladioli and carnations.

Escorted to the altar by her father, the bride wore a lace gown fashioned with a tiered lace hoopskirt and fitted bodice embroidered in seed pearls. Her tiered veil of illusion was attached to a crown studded with pearls and she carried a cascade of white roses.

Mrs. Marvin Krankey, maid of honor and Mrs. Johnny Harville, of Pearlington, bridesmaid, wore scarlet red taffeta gowns trimmed in gold and carried bouquets of red and white carnations. Misses Shari and Donna Scafidi served as trainbearers. They wore jade green dresses with silver trim and carnation corsages.

Following the ceremony a reception was held in the private dining room at Wheel Inn Restaurant.

For her wedding trip the bride chose a white suit.

The bride attended St. Joseph Academy and graduated from Bay St. Louis Senior High School.

The groom, a graduate of St. Stanislaus, attended General Motors School in New Orleans and is a member of Hille Oldsmobile Inc.

The couple will make their home in Bay St. Louis.

Out of town guests included Mrs. Viola Fox, Slidell, La.; Mr. and Mrs. Percy Kennedy and family, Tampa, Fla.; William J. Kennedy, New Orleans; Mr. and Mrs. Ralph Hille and family, Houma, La.; Mr. and Mrs. Charles Govan, and Mr. and Mrs. Joe Hille, New Orleans, and Mr. and Mrs. A. M. Thomas , Arabi, La.

HENLEY'S GENERAL CONTRACTING
EXPERT CABINETRY
FORMICA INSTALLATION AND CARPENTRY
WE BUILD MOST ANYTHING OUT OF WOOD
467-7240 OR 467-5460 FREE ESTIMATES

If you think you can't afford an

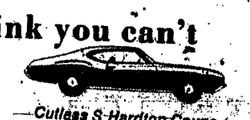

Cutlass S Hardtop Coupe

Oldsmobile
....It's time to think again
Hille Oldsmobile
604 S. BEACH WE SERVICE ALL MAKES OF CARS 467-4386

Echoes

Mrs. Bernard Farrelly attended a luncheon at Etienne's Restaurant in New Orleans Saturday honoring her granddaughter Miss Janet Jones, bride-elect of Guy Turner, and her attendants.

Miss Jones and Mr. Turner will be married in a candlelight ceremony February 4 in First United Methodist Church, New Orleans.

Major and Mrs. James E. Duffy announce the arrival of their third child and third daughter, January 7 at Guffis Air Force Base, Rome, N.Y.

Mrs. Duffy is the former Judy Heitzmann, daughter of Mr. and Mrs. Edward Heitzmann of Bay St. Louis.

The Veterans Administration employs more than 11,500 Vietnam era veterans, including a record 5,500 hired under Veterans Readjustment Appointment Authority.

PROCLAMATION

WHEREAS, trees serve mankind as air purifiers, dust collectors, as raw materials for industry, and in many other ways; and

WHEREAS, in addition to being directly helpful to mankind as above stated they also serve to beautify our living areas and make the community more pleasing to behold; and

WHEREAS, because of the ecological problems which are a part of our daily existence more trees are needed now than ever before;

BE IT, THEREFORE, RESOLVED that the Commission Council of the City of Bay St. Louis does hereby respectfully request and urge all of our citizens to observe this Arbor Day on February 10,1972 by planting at least one tree and by so doing they will be assured not only of aiding their fellow man but also of enhancing the beauty of the community.

Warren Carver
MAYOR

ATTEST:
W.M. Frisbie, City Clerk

HANCOCK SUPPLY CO., INC.
Wholesale Plumbing Supplies
FULL LINE OF PLUMBING SUPPLIES
AND PIPE OF ANY SIZE

YOUR COMPLETE LINE
OF SUPPLIES
IS RIGHT AT HOME

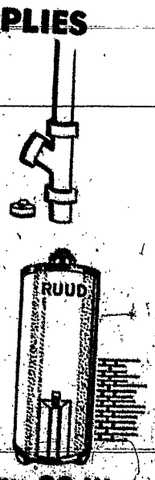

P.O. Box 182
BAY ST. LOUIS
PHONE 467-7007
Highway 90 West
ACROSS FROM STUCKEYS

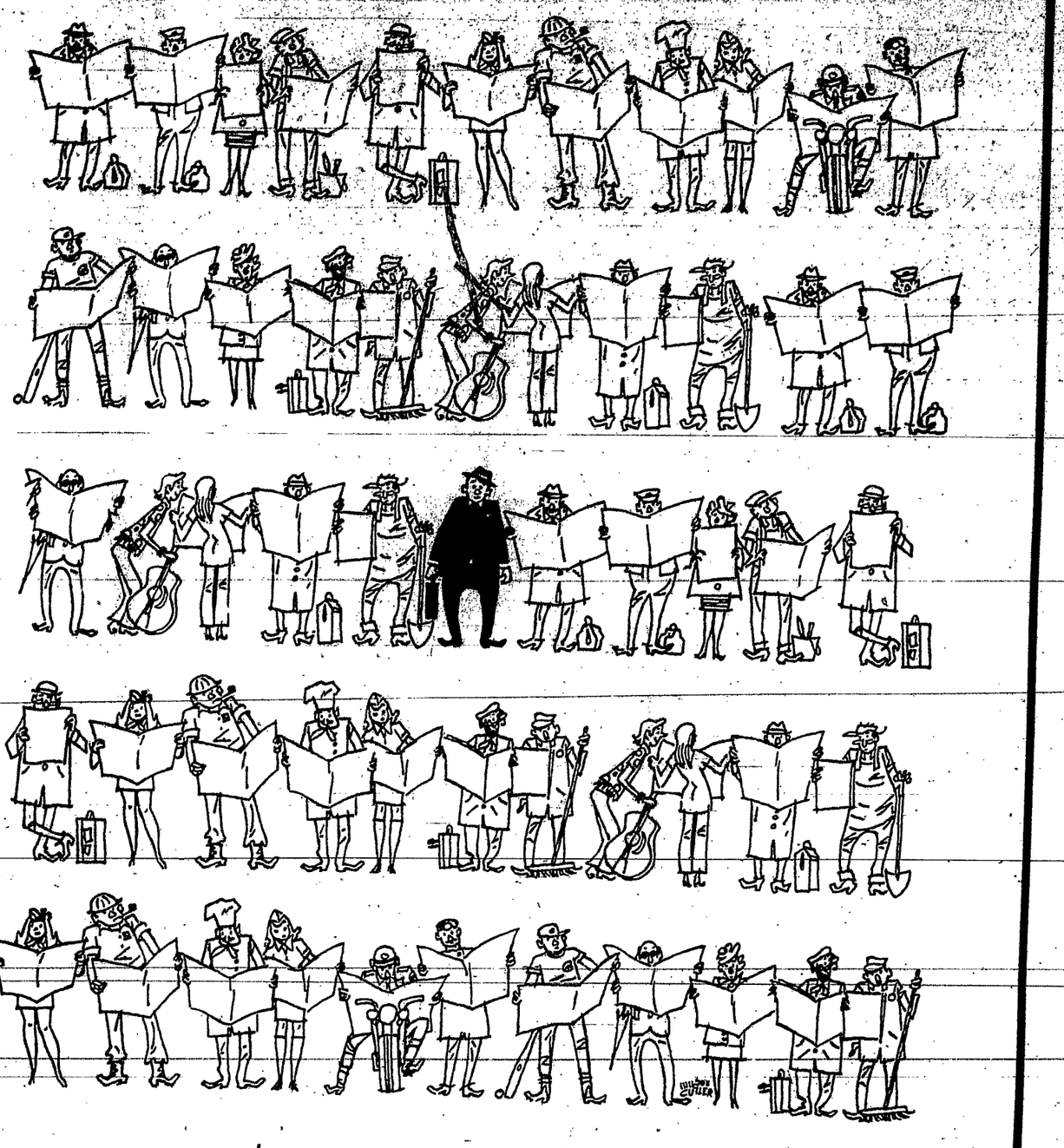

THERE'S ALWAYS ONE IN EVERY CROWD!

NO MATTER HOW MUCH YOU ADVERTISE, THERE ARE ALWAYS A FEW YOU WON'T REACH

But did you ever stop to realize what would happen if you didn't advertise at all? Newspaper advertising creates buyer interest, builds store traffic and produces buyers. Advertisers continue to invest more money each year in newspaper advertising. No matter what size your business, you too can profit from regular advertising. Our experienced ad men can help you plan an effective advertising program at reasonable cost. So you don't reach everyone . . . think of the ones you will.

The Sea Coast Echo

112 South Second Street
Bay St. Louis, Miss.

CALL
467-5474 OR 863-4554
FOR INFORMATION
ON AN ADVERTISING
PROGRAM TAILORED
TO YOUR NEEDS.

407C Jeff Davis
Long Beach Bureau

USDA CHOICE

USDA CHOICE WESTERN BEEF

USDA CHOICE
Chuck Roast
BLADE CUT BONE IN
59¢
POUND

USDA CHOICE
Chuck Roast
BONELESS & ROLLED
98¢
POUND

Round Steak USDA CHOICE Shoulder Cut Lb. $1.09

Rib Steak	7th Cut	Lb. $1.19	Rib Eye Steak	Boneless	Lb $2.39
Club Steak	Boneless	Lb $1.59	Sirloin Steak	Family Favorite	Lb $1.25
Beef Patties	5 To The Lb	Lb. 79¢	T-Bone Steak	Man's Favorite	Lb $1.29
Meat Loaf	Market Made	Lb 69¢	Brisket Beef		Lb 49¢

Standing Rump Roast USDA CHOICE Lb **98¢**

SAVE OUR DISCOUNT WAY ON MEATS

FOOD CENTER GRADE-A
MED. EGGS Packed By Adams DOZ. **44¢**

Bacon	Southern Belle Slab Sliced	2 lbs $1	Cracklings	Hormel Southern Belle	Lb. 33¢
Oysters	Fresh From Coast Standard Pint	$1.33	Link Sausage		Lb. 89¢
Franks	Swift's All Meat 12-Oz Pkg.	49¢	Pork Choppettes		Lb. 79¢
Loin Quarters	Pork-Cut Into Chops	Lb 69¢	Chitterlings	Armour's 5-Lb Tub	$2.29

Fryers Whole Cut-Up Fresh Family Pack Cut up Mixed Parts
3 Breast Quarters 3 Wings 3 Leg Quarters 2 Giblets LB **25¢**

PARKAY
MARGARINE 3 1-Lb. Pkg. **79¢**

Cream Style Corn Food Club White or Golden 17-Oz. 5 For $1

Spaghetti	Stanfield 14 Oz.	13¢	Evaporated Milk	Carnation 14½ Oz.	17¢
Food Club Chili	With Beans 15½ Oz.	39¢	Grapefruit Juice	Food Club 46 Oz.	49¢
Pork and Beans	Gaylord 16 Oz.	9¢	Pineapple Juice	Food Club 46 Oz.	3 For $1
Peach Preserves	Blue Plate 30 Oz.	99¢	Corn Flakes	Kellogg's 8 Oz.	20¢

Tomato Soup Campbell 10¾ Oz. **11¢**

YOU MAY PURCHASE ALL 3 ITEMS WITH ONE $30 PURCHASE

FOOD CLUB LONG GRAIN 5 LB. BAG
Rice LIMIT ONE WITH $10 PURCHASE **1¢**

FOOD CLUB 32 OZ. BOTTLE
Catsup LIMIT ONE WITH $10 PURCHASE **1¢**

FOLGER'S ALL GRINDS 1 LB. CAN
Coffee LIMIT ONE WITH $10 PURCHASE **1¢**

ALL STORES CLAIM LOW PRICES
(AND WE'RE NO EXCEPTION)

WE WELCOME AND URGE PRICE COMPARISON

Others may make claims...

Others may try to imitate our policy.....

Others may try to copy....but don't be misled by the razzle dazzle!

At Food Center you'll always save more dollars and get nationally famous brands, service and quality...you be the judge...check and compare.

Not only advertised items, but those unadvertised!

PRICES GOOD JAN. 26 THRU FEB. 1

We Reserve The Right To Limit Quantities

SWIFT'S PREMIUM HICKORY SMOKED
HAMS
FULLY COOKED-SHANK PORTION
up to 6 lbs. **43¢** lb.

BUTT PORTION	up to 7 lbs.	55¢ lb.
CENTER SLICES		77¢ lb.
HAM CENTER SECTION	up to 6 lbs.	73¢ lb.

FOOD DISCOUNT CENTER

NORTH SECOND ST.
BAY ST. LOUIS

TOP FRESH PRODUCE AT DISCOUNT PRICE

GRAPEFRUIT TEXAS FANCY RUBY RED
Help Fight Flu 5 Lb Bag **59¢**

ORANGE JUICE
FLORIDA TROPICANNA 100% PURE PASTEURIZED

HALF GALLON **77¢** Ea.
QUART SIZE **39¢** Ea.

Food Club Sugar 5 lb. Bag. **49¢**

Party Flake Rolls	Food Center 12 Ct.	3 for 89¢	Old Fashion Bread	Food Center 16 oz.	25¢
French Bread	Food Club 10 oz.	25¢	Bread	Food Center 20 oz.	4 for $1
Inst. Dry Milk	Food Club 3 Qt.	42¢	Sugar	Food Club 10 lb.	97¢
Party Pies (Asst. Flvs.)	Lora Lynn 16 oz.	3 for $1	Vanilla Wafers	Lora Lynn 16 oz.	26¢

Mayonnaise Blue Plate 32 oz. **48¢**

Maple Flv. Syrup	Food Club 24 oz.	54¢	Catsup	Del Monte 14 oz.	22¢
Peaches	Hunt's 29 Oz.	33¢	Pears	Del Monte 16 oz.	36¢
Fruit Cocktail	Del Monte 17 oz.	26¢	Apple Juice	Food Club 32 oz.	3 for $1
Grape Juice	Welch's 40 oz.	72¢	Pineapple Juice	Food Club 46 oz.	3 for $1

Chicken & Dumplings Sweet Sue 24 oz. **49¢**

Grapefruit Juice (Sw. or Unsw.)	Food Club 46 oz.	49¢	Fruit Drinks (Asst. Flvs.)	Kerlo 46 oz.	4 for $1
Chunk Tuna	Food Club 6½ oz.	44¢	Vienna Sausages	Kelly 4 oz.	4 for $1
Chili with Beans	Food Club 15½ oz.	39¢	Spaghetti	Showboat 14 oz.	13¢
Green Peas	Del Monte 16 oz.	25¢	Cream Corn (Wht. or Gold)	Pride of Illinois 17 oz.	5 for $1

Maxwell House Coffee 1 Lb. Can **69¢**

Chopped Mustard (or Tarrag Grnns)	Beech's 15 oz.	16¢	Long-Grain Rice	Food Club	2 lb 29¢
Sm. Whole Potatoes	Food Club 16 oz.	16¢	Tomatoes	Elba 16 oz.	5 for $1
Pork & Beans	Showboat 14½ oz.	9¢	Dry Pinto Beans	Food Club 2 lb.	35¢
Tomato Paste	Hunt's 6 oz.	18¢	Macaroni Dinner	Kraft 7¼ oz.	18¢

Food Club Flour (Plain or Self Rising) 5 lb. **29¢**

Spaghetti Sauce	Food Club 16 oz.	39¢	Instant Coffee	Folger's 6 oz.	95¢
Instant Coffee	Folger's 10 oz.	1.39	Cooking Oil	Wesson 32 oz.	89¢
Instant Cocoa	Hershey's 2 lb.	79¢	Layer Cake Mix	Duncan Hines 18½ oz.	39¢
Pancake Mix	Food Club 2 lb.	42¢	Flour (Plain or Self-Rising)	Martha White 10 lb.	$1.29

Disinfectant (Buy one---Get one Free) Hi-Flex 15 oz. **59¢**

Fabric Softener	Toyco 64 oz.	79¢	Bleach	Clorox Gallon	53¢
Detergent	Tide 49 oz.	77¢	Family Napkins (Asst. Colors)	Hoyers 140 Ct.	3 for $1
Alum. Foil	Toyco 12 In x 25 Ft.	49¢	Facial Tissue	Asst. Colors Baby Soft 200 Ct.	22¢
Bathroom Tissue	Top Crest 4 Roll Pack	39¢	Hair Spray	Aqua Net 13 oz.	44¢

Paper Towels (White & Assorted) Bounty Large Roll 3 for $1

Right Guard Deod.	White 7 oz.	97¢	Toothpaste	Colgate 5½ oz.	46¢
Antiseptic	Listerine 7 oz.	49¢	Tablets	Bufferin 36 Ct.	49¢
Solid Oleo	Gaylord 1 lb.	6 for $1	Margarine	Parkay 1 lb.	3 for 79¢
Mild Cheddar Cheese	Food Club 8 oz.	53¢	Sharp Cheddar Cheese	Food Club 8 oz.	58¢

Crinkle-Cut Potatoes Gaylord 2 lb. 3 for $1

Flaky Biscuits	Merico 8½ oz.	5 for $1	Frzn. Dinners (Beef, Chic., Turkey)	Top Frost 11 oz.	39¢
Biscuits (S.M. or W.W.)	Food Club 8 oz. 10 Ct.	10 for 88¢	Cinnamon Rolls	Food Club 8½ oz.	3 for 89¢
Cream Cheese	Food Club 3 oz.	29¢	Pudding (Asst. Flavors)	Top Frost 17 oz.	39¢
Chopped Spinach	Top Frost 10 oz.	6 for $1	Frzn. Meat Pies (Beef, Chicken, Turkey)	Top Frost 8 oz.	15¢

Shortening Crisco 3 lb. can **78¢**

Perch Fillet	Top Frost 16 oz.	68¢	Fish Sticks	Top Frost 8 oz.	46¢
Fish Cakes	Top Frost 12 oz.	39¢	Ice Cream	Borden's ½ Gallon	65¢
Cream Pies	Top Frost 16 oz.	24¢	Prune Juice	Food Club 32 oz.	39¢
Tomato Soup	Food Club 10¾ oz.	10¢	Peanut Butter	Food Club 12 oz.	44¢

LOW EVERYDAY PRICES AT FOOD CENTER

Preparations Made For St. Monica Tea

by Joe Pilet, Public Relations, Trinity Episcopal Church

Preliminary plans for the annual St. Monica Silver Tea were made Thursday in the home of Mr. and Mrs. J. Edgar Monroe of 845 East Beach in Pass Christian where the event is scheduled for Friday, February 18 between the hours of three o'clock until five o'clock in the afternoon.

Discussing the plans were Mrs. Fredrick S. Kohl, president of the group; Mrs. Ducros Stouse, chairman for the tea; and Mrs. Nunez C. Pilet who will handle the publicity.

In addition to the hostess and president of the group, the receiving line will include other officers of St. Monica who are - Mmes. John G. McCloskey, vice president; Stanford Morse, treasurer; Olin H. Clark, secretary; and Robert Bird, recording secretary. Mrs. John M. Parker has been appointed to serve as guest registrant. Mrs. Donna Baird accepted chairmanship of the dining room committee and Mrs. Walter Carter is in charge of the invitation committee. Mrs. Carter said: "Invitations are extended not only to members of the Episcopal faith along the Gulf Coast, but to persons of all faiths and to our winter visitors".

Acclaimed a major social event of each season, the St. Monica Silver Tea was established more than a quarter of a century ago by Mrs. H.R. Kilpatrick of the Pink Cottage on Japonica Drive in memory of her mother, the late Mrs. Lelia Aby-French of Natchez and Pass Christian. In the early days A capella Choirs from local colored churches stood beneath the magnolia trees in the garden and sang spirituals and selections from Stephen Foster as a tribute to the Old South as it was known to Mrs. Aby-French. The popularity of the tea grew as the populations of the Gulf Coast Community increased. It was necessary to receive guests in the more spacious Trinity Episcopal rectory with the late Mrs. Durrie B. Hardin serving as a charming and gracious hostess. Mrs. Hardin lost her life during Hurricane Camille when the magnificent old rectory was destroyed.

Following the hurricane, on February 13 in 1970, Mrs. Stanford Morse opened her home and hostessed the tea in order that the tradition might continue unbroken, although extensive storm damages has been done to her home and the slate roofing was still under repairs. The success of the tea was outstanding and established the current procedure of selecting each year a different and interesting home as an added attraction for guests. Last year the lovely home of Mr. and Mrs. R.C. Hammet was the site of the delightful gathering.

DISCUSSING PRELIMINARY plans for the annual St. Monica Silver Tea are, from left to right, Mrs. Docros Stouse, chairman for the tea, Mrs. J. Edgar Monroe and Mrs. Frederick S. Kohl. The tea will be given in the Monroe home on East Beach in Pass Christian February 18. (Echo Staff Photo by Marileen Maher)

THE MONROE MANSION

The spacious Georgian style mansion built by Mr. and Mrs. J. Edgar Monroe about six years ago is especially well suited for the ever-growing number of guests who look forward to the St. Monica tea. Located on an eight acre tract of land with 800 feet facing Pass Christian's East Scenic Drive, there is ample space for off street parking. The grounds are attractively landscaped with natural and informal plantings of such favorites as dwarf pyracantha, glossy leafed English holly, a variety of perennials – and there is the delightful shade and shadow effect of light sifting through live oak and pine trees.

All rooms on the first floor of this 12,000 square feet home will be opened for the pleasure of guests who will find hostesses in each room to welcome them and perhaps assist with information pertinent to the objects of art and furnishings to be found in this well-appointed home.

Aside from the architectural perfection of the exterior of the home, those entering will be aware of the interest created by use of blocks of Vermont stone inlaid checker-board fashion on the steps and vestibule.

The heavy double-entrance door features a fan-shaped window and the foyer's focal point of interest is a triple arch supported by modified Greecian columns with beautifully carved capitals reflecting both Doric and Corinthian influence. "This work", explained Mrs. Monroe, "was done in New Orleans and is somewhat typical of New Orleans woodcraft." The columnar effect across the entire foyer is balanced on the South with Oriental blue-on-white shoulder high vases. In the oval stairwell is an exquisite amber glass chandelier-elaboratley sculptured with winged cherubs and figurines. The six-sided lighting fixture ends with a pineapple final.

Most of the appointments throughout the Monroe home are the result of many visits to antique dealers and auctions held in the East. The extraordinarily beautiful Chinese rug in the living room features delicately woven designs of fan, urns, and flowers in blue shades against a soft muted rose with beige tones. Possibly the most outstanding feature in the living room is the fire place with an ornate white Italian marble mantel delicately sculptured with bas-relief figures portraying characters familiar in Greek Mythology. There is, for example, a striking likeness of Pegasus, the winged horse, said to have been born from the trickling blood of beheaded Medusa. This horse was later tamed by the Goddess Athena and when his hoof struck against a mountain, a beautiful fountain burst forth with such rythmic flow of water until poets were inspired. This rare mantel facing probably came from an old New Orleans mansion and while the exact origin is unknown to the Monroes, they do recall it was purchased from Rothchilds on Royal Street after having been in that establishment some eighty years without a buyer. Above the mantel is a painting "The end of the Sea Gulls", a work of Mrs. Joyce Hollingsworth Barkley completed in 1966.

Balancing the fire place at the other end of the room are two shell-domed built-in cabinets tastefully arranged with objects of art, primarily of Oriental origin.

The library of the home has a floor covering of fine Persian rug in Tabrez weave. Colors are rich and deep. The inlaid marble mantel is ornamented by a single large Paris designed clock designed by Julien LeRoy, having both Roman and Arabic numbers. The clock was purchased at a Connecticut antique auction. A unique design supporting the time piece is a rhinoceros with upright horns on the snout is responsible for the animal's Greek name: "rhis (nose) keras (horn)."

Mrs. Monroe says her favorite room is the dining room which will be a charming setting for the tea service. The French Baccarat chandelier lends a note of elegance to the room. A raised scroll pattern of oriental green covers the floor, furniture is a combination of Duncan Phyfe and Hepplewhite. Splendid yellow-to-gold toned murals cover the walls with unforgettable weeping willow trees picking up the green tones of the rug.

The women of St. Monica jealously guard their reputation as givers of fabulous teas. The finest of silver and china is always used; the most delicate and delicious of sandwiches and cookies are served and this year's tea is planned to cause constant comment.

Although some 400 invitations are to be mailed, the invitation is an open one for all ladies of the Gulf Coast area, their house guests and the winter visitors who add so much to social life during their stay on the Gulf Coast in the hotels, motels and homes.

The house is spacious, the hostess most warm and cordial, and the members of St. Monica Group will welcome with traditional Southern hospitality the guests. Mrs. Carter emphasises: "A written invitation isn't at all necessary."

Miller-Kiilsgard Exchange Vows

Grace Methodist Chrch, Charleston, S.C., was the setting for the wedding at 3 p.m., January 15, of Miss Kay Ellen Kiilsgaard, daughter of Mr. and Mrs. Jack Kiilsgaard of Charleston, S.C., and Captain Paul Mixson Miller II, son of Mr. and Mrs. Miller of Bay St. Louis.

Rev. John Younginger performed the double ring ceremony before an altar banked with arrangements of white gladiola and carnations flanked by candelabra.

Given in marriage by her father, the bride wore a white floor length sheath fashioned with a high neckline and long sleeves. A wide crushed blue velvet band trimmed the waistline. Her shoulder length veil of illusion was attached to a bandeau of white carnations. She carried a white prayer book topped with a nosegay of white carnations.

The bride chose her twin sister, Kathy, as her maid of honor. She wore a teal blue chiffon dress fashioned with shirred waistline and long sleeves with shirred cuffs and carried a nosegay of white carnations interspersed with blue ribbons.

Capt. Victor Otroszko, Charleston Heights, S.C., served as best man and Richard Martin Kiisgaard, brother of the bride, ushered.

Following the ceremony a reception was held in the home of the bride's parents. The bride's table, centered with a tiered cake, was overlaid with a white lace cloth over blue. An arrangement of chrysantheums and carnations and blue tapers completed the decorations.

For traveling the bride wore a white and red suit with matching accessories.

The couple will make their home at No.9 Bagnal Drive, Sumter, S.C.

The bride attended Palmer Business College, Charleston, S.C. Capt. Miller received his B.A. Degree from Millsaps College, Jackson, Miss., and is a member of Kappa Sigma Fraternity. A graduate of Officer's Training School, USAF, and a graduate of pilot training, Reese AFB, he is presently at Shaw AFB for orientation in RF 4.

Out of town guests were Mr. and Mrs. Miller of Bay St. Louis; Mrs. Robert Andrew Miller and daughter, Sherry, Albany, Georgia, and Mrs. William Hanbuth, sister of the groom, of Williamston, Mich.

Serve German Style Goulash

Gaertner Style Goulash is the German version of Hungary's famous hearty stew. The word, "Gaertner," means "gardener" and, appropriately, this goulash includes some of the gardener's produce — onions, carrots and turnips.

Gaertner Style Goulash

¼ cup corn oil
1 pound stewing beef, cut in 1-inch cubes
2 medium onions, diced
2 beef bouillon cubes
2 cups boiling water
1 teaspoon sugar
¾ teaspoon salt
½ teaspoon crushed thyme leaves
⅛ teaspoon pepper
1 bay leaf
1 cup pared diced turnip
1 large carrot, pared, cut in strips
½ cup white wine
2 tablespoons corn starch
2 tablespoons water

Heat corn oil in large skillet. Add beef and onions. Cook over medium heat, browning beef on all sides. Dissolve bouillon cubes in boiling water and pour over meat mixture. Add sugar, salt, thyme, pepper and bay leaf. Cover and simmer 35 minutes. Add turnip and carrot and simmer, covered, 35 minutes or until meat is tender. Pour in wine. Mix corn starch and water and gradually stir into goulash. Bring to a boil and boil 1 minute, stirring constantly. Makes 4 servings.

No person is tall enough to be above neighborly criticism.

Some people doubt because it is easier than investigation.

Miss Ellis Will Wed Mr. Johnston

MISS SARAH ELLIS

Mr. and Mrs. James C. Ellis of Tallahassee, Florida, announce the engagement of their daughter, Sarah Elizabeth, to Jerry Lee Johnston, son of Mr. and Mrs. W.T. Johnston of Bay St. Louis, Mississippi.

Miss Ellis was graduated from Miami Palmetto High School and attended Mississippi State College for Women. She was graduated from Mississippi State University with a B.A. degree in Social Work. She is employed by the Department of State.

Mr. Johnston was graduated from Bay High School and will graduate from Mississippi State University with a B.S. degree in Physical Education. He is a member of the M.S.U. Football Team.

GIVE TO THE MARCH OF DIMES

Couple Celebrates Anniversary

Mr. and Mrs. James Harvill Sr. celebrated their 25th wedding anniversary with a family dinner Sunday at their home in Waveland.

The table, overlaid with a lace cloth, held a two-tiered anniversary cake trimmed in blue and silver encircled with camellias.

Mr. and Mrs. Harvill, the former Doris Bernard, were married January 25, 1947, in Bay St. Louis First Baptist Church with Rev. John Dearing officiating.

Mr. and Mrs. Harvill have a daughter, Joy, three sons, James Jr., Dave and Donald and a granddaughter.

PEST CONTROL
TERMITE CONTROL
POWER SPRAYING
LAWNS, SHRUBS AND TREES
P.O. BOX 318
WAVELAND MISS.
WE'RE NO. ONE
PEST CONTROL SERVICE, INC.
HIGHWAY 90, WAVELAND, MISSISSIPPI
467-4336 Cliff Sivori

MRS. JAMES LAFITTE SR. of Waveland, Miss., announces the marriage of her granddaughter, Denise L. Nichols to Charles M. Crawford of Clinton, S.C., at St. Johns Lutheran Chruch in Clinton. The Bride is the daughter of Mr. and Mrs. Dave Elliott, South Carolina, formerly of New Orleans and Mobile. The couple will reside in Norfolk, Virginia.

BIRTHS

Mr. and Mrs. Jack Barrett McGuire announce the birth of their first child, a boy, Shannon Caire, January 14, at Touro Infirmary, New Orleans. He weighed eight pounds, two ounces.

Mrs. McGuire is the former Sue Breath, daughter of Mr. and Mrs. Charles Breath Jr. of Bay St. Louis. Mr. and Mrs. R. J. Caire of Pass Christian Isle are the paternal grandparents.

Waveland Notes

By Mrs. Delia Wendling

DIAL 467-4984

Guests of Mr. and Mrs. James McCune were his parents Mr. and Mrs. T. F. McCune of Cloverdale, Va. They are also visiting relatives in Texas and will return for a few days.

Wishes for a Happy Birthday go to Willard "Robbie" Ladnier whose birthday is on the 28.

Birthday greetings are extended to Mrs. Hazel Vitari. She has one on Saturday.

Echoes

Mrs. Carmelite Saucier, who underwent eye surgery January 14 at Gulfport Memorial Hospital, was discharged Sunday and is reported doing nicely.

Money could do more for folks if they expected it to do less.

LOSE UGLY FAT
You can start losing weight today. MONADEX is a tiny tablet and easy to take. MONADEX will help curb your desire for excess food. Eat less-weight less. Contains no dangerous drugs and will not make you nervous. No strenuous exercise. Change your life — start today. MONADEX costs $3.00 for a 20 day supply. Lose ugly fat or your money will be refunded with no questions asked. MONADEX is sold with this guarantee by:
GULF THRIFTY DRUGS
– BAY ST. LOUIS –
Mail Orders Filled

Corner Lounge
OLD PASS ROAD AND ALEXANDER ROAD
LONG BEACH
Jam Sessions Friday Nites And Sunday Afternoons
Regular Band Sat. Nite
Where You'll Meet Friends

Third Street Service Station
CORNER OF THIRD AND WASHINGTON STS.
NEW OWNER & MANAGER
JOHNNY FAVRE
ROAD SERVICE
CAR AND TRUCK TIRES REPAIRED
467-7121 TIRE SALES

YOUR ART DEPARTMENT AT WORK!
IMAGINE — A SERVICE WITH ART, COPY AND AD TOOLS AT YOUR DISPOSAL . . . STOP BY AND SEE.

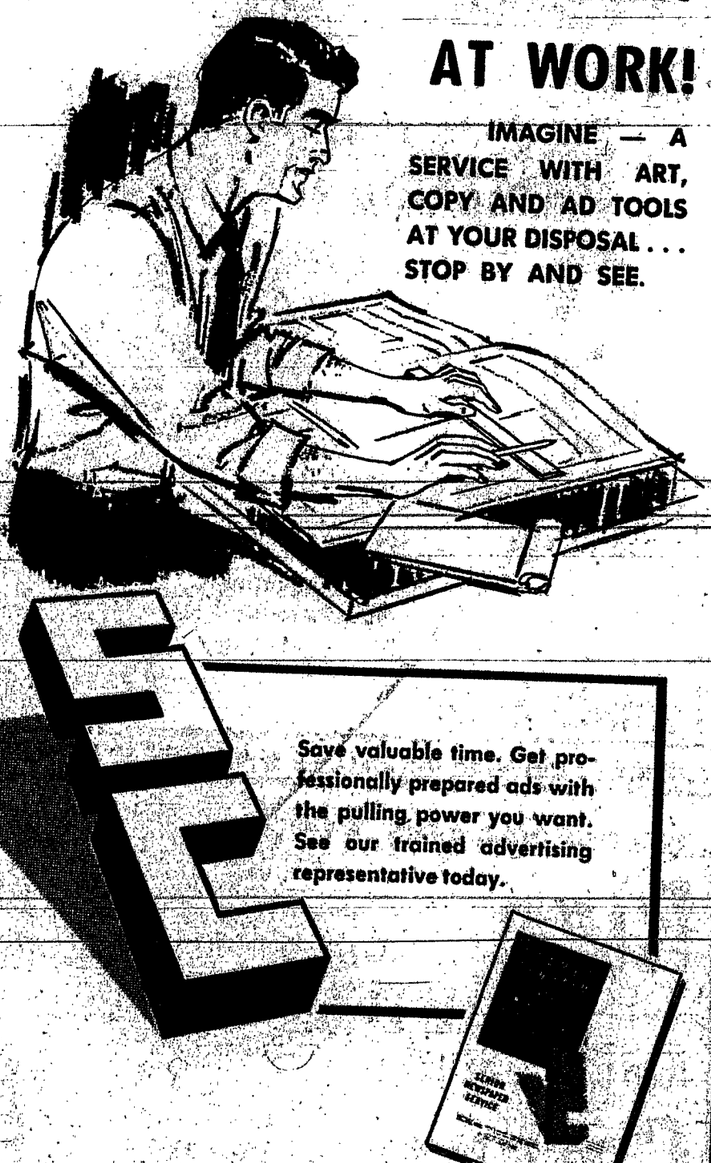

Save valuable time. Get professionally prepared ads with the pulling power you want. See our trained advertising representative today.

The Sea Coast Echo
Phone 467–5474 or 467–5473
112 South Second Street — Bay St. Louis, Miss.
LONG BEACH BUREAU – 407C JEFF DAVIS PHONE 863–4554

A&P
Coming Monday JAN. 31st
A&P's Gigantic 10¢ SALE!
Check Monday's Newspaper

The Sea Coast Echo

Combined with The Hancock County Eagle and The Waveland Advocate

SECTION B — BAY ST. LOUIS, MISSISSIPPI 39520 — THURSDAY, JANUARY 27, 1972 — PAGE 1

DEPT, OF ARCHIVES AND HISTORY
P. O. BOX 571.
JACKSON, MISS. 39205

SPORTS

J. D. MCCULLOUCH, superintendent of Bay St. Louis schools, presents a first place trophy to the Red Rebelettes of Harrison Central, winners of the girls' division in the Bay Senior High Basketball tournament.

(Photo by Bob Hubbard)

HANCOCK NORTH Central Hawks accept the first place trophy in the Bay Senior High Basketball Tournament from J. D. McCullouch, superintendent of the Bay St. Louis schools.

(Photo by Bob Hubbard)

Red Heads Play Tonight

That "Basketball Can Be Beautiful" will be proved beyond a doubt tonight when Moore's All American Red Heads come to Bay St. Louis.

This world famous girls team will meet a group of men who are members of the St. Stanislaus Sideline Club. The game will be played in the Bay High Tigerdome beginning at 8 p. m.

Besides the game, the spectators will be treated to a half-time "Sportacular", an amazing display of basketball wizardry. This is by far one of the finest shows that can be seen anywhere.

Moore's Red Heads exemplify champions as they are happy, colorful, and provoke fun, hilarity, merriment, and entertainment rightout of the fans. Top, they are basketball's image No. 1. How they play the game leaves the fans clamoring for more and more.

The Sideline Club team has been practicing earnestly in order to be able to compete with such august competition.

Player-coach Larry Favre Jr. states that the team is rounding into shape and should be ready to give a good showing against such top-notch players as are the Red Heads. Tickets for this outstanding event are on sale from any member of the Sideline Club, at St. Stanislaus, and from some places of business in the city.

Fans are urged to get their tickets early so as not to have to stand in the long box office line.

The place is the Tigerdome! The guests are MOORE'S ALL AMERICAN RED HEADS. They deserve a warm Bay St. Louis reception.

Financial Aid Given Students

Many outstanding young men and women do not continue their formal education beyond high school due to economic reasons. The only possible way that many of them could attend college is through some type of financial aid.

John W. Smith, County Agent in Hancock County, says that a comprehensive aid program is available at Mississippi State University to help students meet their financial needs. "The Mississippi State University Financial Aid Office helps worthy and needy students, either by a combination of scholarships, grants, loans, and part-time work, or any one of the four sources, depending on the student's need and qualifications."

The family of a student is expected to make a maximum effort to assist the student with college expenses. Financial assistance from the University and other sources should be viewed only as supplementary to the efforts of the family. Financial need is the difference between the amount of money a student and his family can provide for an education and the expenses of that education. It is related to college expenses as well as family financial strength.

The types of financial aid available are academic scholarships, Educational Opportunity grants, National Defense Loans, College Work-Study program and Federally Insured Loans.

To be eligible for any of these programs, an applicant must have applied for admission or readmission at Mississippi State University. In addition, applicants for the programs must submit a Mississippi State University Financial Aid Application no later than April 1 prior to the fall or spring financial assistance is being requested. Summer applications must be received no later than February 1 prior to the summer term. All applicants must submit an ACT Family Financial Statement to the American College Testing Program.

All applications concerning financial assistance can be obtained by writing to: Director of Student Financial Aid, Drawer AB, State College, Mississippi 39762. In addition, financial aid counseling is available to any student at the office of student aid on the first floor of Magruder Hall. The student aid office telephone number is 325-3665.

All Aliens Must Report Addresses

Troy A. Adams, Jr., District Director of the Immigration and Naturalization Service said today that aliens in the area have only a short time remaining in which to comply with the Federal law requiring that aliens report their addresses to the Government during January of each year.

The Immigration official urged all aliens with a few exceptions, to go as soon as possible to the nearest Post Office or Immigration and Naturalization Service Office to file the report.

Parents or guardians must file the report for alien children under 14 years of age.

Adams said the address report is required each year from all aliens except those in diplomatic status and representatives of certain international organizations.

He pointed out wilful failure to comply carries serious penalties.

QUARTET COMING

Travelers Quartet from Mobile, Ala. will be at the Old Spanish Trail Missionary Baptist Church on Highway 90, January 29 at 7:30 p.m.

Other groups are invited to attend.

DO YOU HAVE A DRINKING PROBLEM?

Alcoholics Anonymous meet Mondays and Thursdays, 8:00 P.M., Main St. Methodist Church.

For the family of the problem drinker, Al-Anon meets Mondays, 8:00 P.M., St. Augustine's Cafeteria

FRESH BOILED CRAYFISH lb. 59¢
FRESH FISH
SALTY OYSTERS
BY THE SACK, GAL., OR PT.
FROZEN SHRIMP
CRAB MEAT
LADNER'S SEAFOOD
HANCOCK ST. BAY ST. LOUIS

MAGNOLIA COOKED Hams L.B. 69¢
R.T. Coffee & Chic. L.B. 59¢
ALL MEAT Bologna L.B. 59¢
FAULTLESS 15 OZ. Spray Starch 45¢
NEW RED Potatoes 10 LBS. 69¢
BUSH'S BEST 15 OZ. 2 FOR Turnip Greens 25¢
CELLO BAG. Oranges 5 LBS. 59¢
GRADE A LARGE Eggs DOZ. 45¢
NEW CROP Yams 2 LBS. 29¢
CRYSTAL WEDDING Oats L.B. 25¢
BANKAMERICARD WELCOMED
Pitalo's SUPERMARKET
403 THIRD ST. 467-5721

A&P
STOCK UP TIME DURING A&P's
10¢ SALE!
STARTING MONDAY JAN. 31st

OUR SALE Is Continuing
THROUGH SATURDAY, JAN. 29th
THIS IS THE FINAL DAY
Double Knit Slax 30% OFF
Ties 40% OFF
Dress Shirts 30% OFF
Long Sleeve Knit Shirts 40% OFF
Fashion Collar Shirts 40% OFF
Short Sleeve Knits 30% OFF
Blue Jeans WERE $5 NOW $4.50
Casual Slax SOLIDS 30% OFF STRIPES 40% OFF
THE FIG LEAF
AS IT WAS IN THE BEGINNING....
THE FIG LEAF IS STILL..
THE ULTIMATE INAPPAREL
Winn-Dixie Shopping Center—Bay St. Louis
467-3500

Ask Me
Your Lamar Life can help protect your family against the death of a partner or key employee.
ART SPENCER
Life Underwriter
BAY ST. LOUIS, MISS.
BUSINESS PHONE 467-5402
RESIDENCE 467-6165
LAMAR LIFE INSURANCE COMPANY
Jackson, Mississippi / Since 1905

5% ON PASS BOOKS COMPOUNDED SEMI-ANNUALLY
Daily Interest
Security Savings and Loan
A PERMANENT STOCK DEPOSIT ASSOCIATION
Your Friendly Homestead
EACH ACCOUNT INSURED UP TO $20,000 BY AN AGENCY OF THE FEDERAL GOVERNMENT
6% ON 2 YEAR SAVINGS CERTIFICATES COMPOUNDED SEMI-ANNUALLY
115 MAIN ST. BAY ST. LOUIS
2301 14th St. GULFPORT

Preparations Made For St. Monica Tea

by Joe Pilet, Public Relations, Trinity Episcopal Church

Preliminary plans for the annual St. Monica Silver Tea were made Thursday in the home of Mr. and Mrs. J. Edgar Monroe of 845 East Beach in Pass Christian where the event is scheduled for Friday, February 18 between the hours of three o'clock until five o'clock in the afternoon.

Discussing the plans were Mrs. Fredrick S. Kohl, president of the group; Mrs. Ducros Stouse, chairman for the tea; and Mrs. Nunez C. Pilet who will handle the publicity.

In addition to the hostess and president of the group, the receiving line will include other officers of St. Monica who are - Mmes. John G. McCloskey, vice president; Stanford Morse, treasurer; Olin H. Clark, secretary; and Robert Bird, recording secretary. Mrs. John M. Parker has been appointed to serve as guest registrant. Mrs. Donna Baird accepted chairmanship of the dining room committee and Mrs. Walter Carter is in charge of the invitation committee. Mrs. Carter said: "Invitations are extended not only to members of the Episcopal faith along the Gulf Coast, but to persons of all faiths and to our winter visitors".

Acclaimed a major social event of each season, the St. Monica Silver Tea was established more than a quarter of a century ago by Mrs. H.R. Kilpatrick of the Pink Cottage on Japonica Drive in memory of her mother, the late Mrs. Lelia Aby-French of Natchez and Pass Christian. In the early days A capella Choirs from local colored churches stood beneath the magnolia trees in the garden and sang spirituals and selections from Stephen Foster as a tribute to the Old South as it was known to Mrs. Aby-French. The popularity of the tea grew as the populations of the Gulf Coast Community increased. It was necessary to receive guests in the more spacious Trinity Episcopal rectory with the late Mrs. Durrie B. Hardin serving as a charming and gracious hostess. Mrs. Hardin lost her life during Hurricane Camille when the magnificent old rectory was destroyed.

Following the hurricane, on February 13 in 1970, Mrs. Stanford Morse opened her home and hostessed the tea in order that the tradition might continue unbroken, although extensive storm damages has been done to her home and the slate roofing was still under repairs. The success of the tea was outstanding and established the current procedure of selecting each year a different and interesting home as an added attraction for guests. Last year the lovely home of Mr. and Mrs. R.C. Hammet was the site of the delightful gathering.

DISCUSSING PRELIMINARY plans for the annual St. Monica Silver Tea are, from left to right, Mrs. Docros Stouse, chairman for the tea, Mrs. J. Edgar Monroe and Mrs. Frederick S. Kohl. The tea will be given in the Monroe home on East Beach in Pass Christian February 18. (Echo Staff Photo by Marileen Maher)

THE MONROE MANSION

The spacious Georgian style mansion built by Mr. and Mrs. J. Edgar Monroe about six years ago is especially well suited for the ever-growing number of guests who look forward to the St. Monica tea. Located on an eight acre tract of land with 800 feet facing Pass Christian's East Scenic Drive, there is ample space for off street parking. The grounds are attractively landscaped with natural and informal plantings of such favorites as dwarf pyracantha, glossy leafed English holly, a variety of perennials – and there is the delightful shade and shadow effect of light sifting through live oak and pine trees.

All rooms on the first floor of this 12,000 square feet home will be opened for the pleasure of guests who will find hostesses in each room to welcome them and perhaps assist with information pertinent to the objects of art and furnishings to be found in this well-appointed home.

Aside from the architectural perfection of the exterior of the home, those entering will be aware of the interest created by use of blocks of Vermont stone inlaid checker-board fashion on the steps and vestibule.

The heavy double-entrance door features a fan-shaped window and the foyer's focal point of interest is a triple arch supported by modified Greecian columns with beautifully carved capitals reflecting both Doric and Corinthian influence. "This work", explained Mrs. Monroe, "was done in New Orleans and is somewhat typical of New Orleans woodcraft." The columnar effect across the entire foyer is balanced on the South with Oriental blue-on-white shoulder high vases. In the oval stairwell is an exquisite amber glass chandelier elabratley sculptured with winged cherubs and figurines. The six-sided lighting fixture ends with a pineapple final.

Most of the appointments throughout the Monroe home are the result of many visits to antique dealers and auctions held in the East. The extraordinarily beautiful Chinese rug in the living room features delicately woven designs of fan, urns, and flowers in blue shades against a soft muted rose with beige tones. Possibly the most outstanding feature in the living room is the fire place with an ornate white Italian marble mantel delicately sculptured with bas-relief figures portraying characters familiar in Greek Mythology. There is, for example, a striking likeness of Pegasus, the winged horse, said to have been born from the trickling blood of beheaded Medusa. This horse was later tamed by the Goddess Athena and when his hoof struck against a mountain, a beautiful fountain burst forth with such rythmic flow of water until poets were inspired. This rare mantel facing probably came from an old New Orleans mansion and while the exact origin is unknown to the Monroes, they do recall it was purchased from Rothchilds on Royal Street after having been in that establishment some eighty years without a buyer. Above the mantel is a painting "The end of the Sea Gulls", a work of Mrs. Joyce Hollingsworth Barkley completed in 1966.

Balancing the fire place at the other end of the room are two shell-domed built-in cabinets tastefully arranged with objects of art, primarily of Oriental origin.

The library of the home has a floor covering of fine Persian rug in Tabrez weave. Colors are rich and deep. The inlaid marble mantel is ornamented by a single large Paris designed clock designed by Julien LeRoy, having both Roman and Arabic numbers. The clock was purchased at a Connecticut antique auction. A unique design supporting the time piece is a rhinoceros with upright horns on the snout is responsible for the animal's Greek name: "rhis (nose) keras (horn)."

Mrs. Monroe says her favorite room is the dining room which will be a charming setting for the tea service. The French Baccarat chandelier lends a note of elegance to the room. A raised scroll pattern of oriental green covers the floor, furniture is a combination of Duncan Phyfe and Hepplewhite. Splendid yellow-to-gold toned murals cover the walls with unforgettable weeping willow trees picking up the green tones of the rug.

The women of St. Monica jealously guard their reputation as givers of fabulous teas. The finest of silver and china is always used; the most delicate and delicious of sandwiches and cookies are served and this year's tea is planned to cause constant comment.

Although some 400 invitations are to be mailed, the invitation is an open one for all ladies of the Gulf Coast area, their house guests and the winter visitors who add so much to social life during their stay on the Gulf Coast in the hotels, motels and homes.

The house is spacious, the hostess most warm and cordial, and the members of St. Monica Group will welcome with traditional Southern hospitality the guests. Mrs. Carter emphasises: "A written invitation isn't at all necessary."

Miller-Kiilsgard Exchange Vows

Grace Methodist Chrch, Charleston, S.C., was the setting for the wedding at 3 p.m., January 15, of Miss Kay Ellen Kiilsgaard, daughter of Mr. and Mrs. Jack Kiilsgaard of Charleston, S.C., and Captain Paul Mixson Miller II, son of Mr. and Mrs. Miller of Bay St. Louis.

Rev. John Younginger performed the double ring ceremony before an altar banked with arrangements of white gladiola and carnations flanked by candelabra.

Given in marriage by her father, the bride wore a white floor length sheath fashioned with a high neckline and long sleeves. A wide crushed blue velvet band trimmed the waistline. Her shoulder length veil of illusion was attached to a bandeau of white carnations. She carried a white prayer book topped with a nosegay of white carnations.

The bride chose her twin sister, Kathy, as her maid of honor. She wore a teal blue chiffon dress fashioned with shirred waistline and long sleeves with shirred cuffs and carried a nosegay of white carnations interspersed with blue ribbons.

Capt. Victor Otroszko, Charleston Heights, S.C., served as best man and Richard Martin Kiisgaard, brother of the bride, ushered.

Following the ceremony a reception was held in the home of the bride's parents. The bride's table, centered with a tiered cake, was overlaid with a white lace cloth over blue. An arrangement of chrysantheums and carnations and blue tapers completed the decorations.

For traveling the bride wore a white and red suit with matching accessories.

The couple will make their home at No.9 Bagnal Drive, Sumter, S.C.

The bride attended Palmer Business College, Charleston, S.C. Capt. Miller received his B.A. Degree from Millsaps College, Jackson, Miss., and is a member of Kappa Sigma Fraternity. A graduate of Officer's Training School, USAF, and a graduate of pilot training, Reese AFB, he is presently at Shaw AFB for orientation in RF 4.

Out of town guests were Mr. and Mrs. Miller of Bay St. Louis; Mrs. Robert Andrew Miller and daughter, Sherry, Albany, Georgia, and Mrs. William Hanbuth, sister of the groom, of Williamston, Mich.

Serve German Style Goulash

Gaertner Style Goulash is the German version of Hungary's famous hearty stew. The word, "Gaertner," means "gardener" and, appropriately, this goulash includes some of the gardener's produce — onions, carrots and turnips.

Gaertner Style Goulash

- ¼ cup corn oil
- 1 pound stewing beef, cut in 1-inch cubes
- 2 medium onions, diced
- 2 beef bouillon cubes
- 2 cups boiling water
- 1 teaspoon sugar
- ¾ teaspoon salt
- ½ teaspoon crushed thyme leaves
- ⅛ teaspoon pepper
- 1 bay leaf
- 1 cup pared diced turnip
- 1 large carrot, pared, cut in strips
- ½ cup white wine
- 2 tablespoons corn starch
- 2 tablespoons water

Heat corn oil in large skillet. Add beef and onions. Cook over medium heat, browning beef on all sides. Dissolve bouillon cubes in boiling water and pour over meat mixture. Add sugar, salt, thyme, pepper and bay leaf. Cover and simmer 35 minutes. Add turnip and carrot and simmer, covered, 35 minutes or until meat is tender. Pour in wine. Mix corn starch and water and gradually stir into goulash. Bring to a boil and boil 1 minute, stirring constantly. Makes 4 servings.

No person is tall enough to be above neighborly criticism.

Some people doubt because it is easier than investigation.

Miss Ellis Will Wed Mr. Johnston

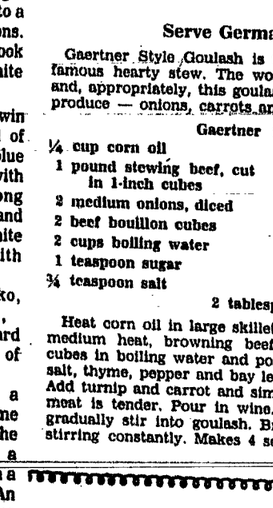

MISS SARAH ELLIS

Mr. and Mrs. James C. Ellis of Tallahassee, Florida, announce the engagement of their daughter, Sarah Elizabeth, to Jerry Lee Johnston, son of Mr. and Mrs. W.T. Johnston of Bay St. Louis, Mississippi.

Miss Ellis was graduated from Miami Palmetto High School and attended Mississippi State College for Women. She was graduated from Mississippi State University with a B.A. degree in Social Work. She is employed by the Department of State.

Mr. Johnston was graduated from Bay High School and will graduate from Mississippi State University with a B.S. degree in Physical Education. He is a member of the M.S.U. Football Team.

GIVE TO THE MARCH OF DIMES

Couple Celebrates Anniversary

Mr. and Mrs. James Harvill Sr. celebrated their 25th wedding anniversary with a family dinner Sunday at their home in Waveland.

The table, overlaid with a lace cloth, held a two-tiered anniversary cake trimmed in blue and silver encircled with camellias.

Mr. and Mrs. Harvill, the former Doris Bernard, were married January 25, 1947, in Bay St. Louis First Baptist Church with Rev. John Dearing officiating.

Mr. and Mrs. Harvill have a daughter, Joy, three sons, James Jr., Dave and Donald and a granddaughter.

PEST CONTROL
TERMITE CONTROL
POWER SPRAYING
LAWNS, SHRUBS AND TREES
P.O. BOX 318
WAVELAND MISS.
WE'RE NO. ONE
PEST CONTROL SERVICE, INC.
HIGHWAY 90, WAVELAND, MISSISSIPPI
467-4336 Cliff Sivori

MRS. JAMES LAFTTTE SR. of Waveland, Miss., announces the marriage of her granddaughter, Denise L. Nichols to Charles M. Crawford of Clinton, S. C., at St. Johns Lutheran Chruch in Clinton. The Bride is the daughter of Mr. and Mrs. Dave Elliott, South Carolina, formerly of New Orleans and Mobile. The couple will reside in Norfolk, Virginia.

BIRTHS

Mr. and Mrs. Jack Barrett McGuire announce the birth of their first child, a boy, Shannon Caire, January 14, at Touro Infirmary, New Orleans. He weighed eight pounds, two ounces.

Mrs. McGuire is the former Sue Breath, daughter of Mr. and Mrs. Charles Breath Jr. of Bay St. Louis. Mr. and Mrs. R. J. Caire of Pass Christian Isle are the paternal grandparents.

Waveland Notes

DIAL 467-4984

By Mrs. Delia Wendling

Guests of Mr. and Mrs. James McCune were his parents Mr. and Mrs. T. F. McCune of Cloverdale, Va. They are also visiting relatives in Texas and will return for a few days.

Wishes for a Happy Birthday go to Willard "Robbie" Ladnier whose birthday is on the 29.

Birthday greetings are extended to Mrs. Hazel Vitari. She has one on Saturday.

Echoes

Mrs. Carmelite Saucier, who underwent eye surgery January 14 at Gulfport Memorial Hospital, was discharged Sunday and is reported doing nicely.

Money could do more for folks if they expected it to do less.

LOSE UGLY FAT
You can start losing weight today. MONADEX is a tiny tablet and easy to take. MONADEX will help curb your desire for excess food. Eat less-weigh less. Contains no dangerous drugs and will not make you nervous. No strenuous exercise. Change your life, start today. MONADEX costs $3.00 for a 20 day supply. Lose ugly fat or your money will be refunded with no questions asked. MONADEX is sold with this guarantee by:
GULF THRIFTY DRUGS
– BAY ST. LOUIS –
Mail Orders Filled

Corner Lounge
OLD PASS ROAD AND ALEXANDER ROAD
LONG BEACH
Jam Sessions Friday Nites And Sunday Afternoons
Regular Band Sat. Nite
Where You'll Meet Friends

Third Street Service Station
CORNER OF THIRD AND WASHINGTON STS.
NEW OWNER & MANAGER
JOHNNY FAVRE
ROAD SERVICE
CAR AND TRUCK TIRES REPAIRED
467-7121 TIRE SALES

YOUR ART DEPARTMENT AT WORK!
IMAGINE — A SERVICE WITH ART, COPY AND AD TOOLS AT YOUR DISPOSAL . . . STOP BY AND SEE.

Save valuable time. Get professionally prepared ads with the pulling power you want. See our trained advertising representative today.

The Sea Coast Echo
Phone 467–5474 or 467–5473
112 South Second Street — Bay St. Louis, Miss.
LONG BEACH BUREAU – 407C JEFF DAVIS PHONE 863–4554

A&P
Coming Monday JAN. 31st
A&P's Gigantic 10¢ SALE!
Check Monday's Newspaper

The Sea Coast Echo

Combined with The Hancock County Eagle and The Waveland Advocate

SECTION B — BAY ST. LOUIS, MISSISSIPPI 39520 — THURSDAY, JANUARY 27, 1972 — PAGE 1

DEPT, OF ARCHIVES AND HISTORY
P. O. BOX 571
JACKSON, MISS. 39205

SPORTS

J. D. MCCULLOUCH, superintendent of Bay St. Louis schools, presents a first place trophy to the Red Rebelettes of Harrison Central, winners of the girls' division in the Bay Senior High Basketball tournament.

(Photo by Bob Hubbard)

HANCOCK NORTH Central Hawks accept the first place trophy in the Bay Senior High Basketball Tournament from J. D. McCullouch, superintendent of the Bay St. Louis schools.

(Photo by Bob Hubbard)

Red Heads Play Tonight

That "Basketball Can Be Beautiful" will be proved beyond a doubt tonight when Moore's All American Red Heads come to Bay St. Louis.

This world famous girls team will meet a group of men who are members of the St. Stanislaus Sideline Club. The game will be played in the Bay High Tigerdome beginning at 8 p. m.

Besides the game, the spectators will be treated to a half-time "Sportacular", an amazing display of basketball wizardry. This is by far one of the finest shows that can be seen anywhere.

Moore's Red Heads exemplify champions as they are happy, colorful, and provoke fun, hilarity, merriment, and entertainment rightout of the fans. Yep, they are basketball's image No. 1. How they play the game leaves the fans clamoring for more and more.

The Sideline Club team has been practicing earnestly in order to be able to compete with such august competition.

Player-coach Larry Favre Jr. states that the team is rounding into shape and should be ready to give a good showing against such top-notch players as are the Red Heads. Tickets for this outstanding event are on sale from any member of the Sideline Club, at St. Stanislaus, and from some places of business in the city.

Fans are urged to get their tickets early so as not to have to stand in the long box office line.

The place is the Tigerdome! The guests are MOORE'S ALL AMERICAN RED HEADS. They deserve a warm Bay St. Louis reception.

Financial Aid Given Students

Many outstanding young men and women do not continue their formal education beyond high school due to economic reasons. The only possible way that many of them could attend college is through some type of financial aid.

John W. Smith, County Agent in Hancock County, says that a comprehensive aid program is available at Mississippi State University to help students meet their financial needs.

"The Mississippi State University Financial Aid Office helps worthy and needy students either by a combination of scholarships, grants, loans, and part-time work, or any one of the four sources, depending on the student's need and qualifications."

The family of a student is expected to make a maximum effort to assist the student with college expenses. Financial assistance from the University and other sources should be viewed only as supplementary to the efforts of the family. Financial need is the difference between the amount of money a student and his family can provide for an education and the expenses of that education. It is related to college expenses as well as family financial strength.

The types of financial aid available are academic scholarships, Educational Opportunity grants, National Defense Loans, College Work-Study program and Federally Insured Loans.

To be eligible for any of these programs, an applicant must have applied for admission or readmission at Mississippi State University. In addition, applicants for the programs must submit a Mississippi State University Financial Aid Application no later than April 1 prior to the fall or spring financial assistance is being requested. Summer applications must be received no later than February 1 prior to the summer term. All applicants must submit an ACT Family Financial Statement to the American College Testing Program.

All applications concerning financial assistance can be obtained by writing to: Director of Student Financial Aid, Drawer AB, State College, Mississippi 39762. In addition, financial aid counseling is available to any student at the office of student aid on the first floor of Magruder Hall. The student aid office telephone number is 325-3666.

All Aliens Must Report Addresses

Troy A. Adams, Jr., District Director of the Immigration and Naturalization Service said today that aliens in the area have only a short time remaining in which to comply with the Federal law requiring that aliens report their addresses to the Government during January of each year.

The Immigration official urged all aliens with a few exceptions, to go as soon as possible to the nearest Post Office or Immigration and Naturalization Service Office to file the report.

Parents or guardians must file the report for alien children under 14 years of age.

Adams said the address report is required each year from all aliens except those in diplomatic status and representatives of certain international organizations.

He pointed out wilful failure to comply carries serious penalties.

QUARTET COMING

Travelers Quartet from Mobile, Ala. will be at the Old Spanish Trail Missionary Baptist Church on Highway 90, January 29 at 7:30 p.m.

Other groups are invited to attend.

DO YOU HAVE A DRINKING PROBLEM?

Alcoholics Anonymous meet Mondays and Thursdays, 8:00 P.M., Main St. Methodist Church.

For the family of the problem drinker, Al-Anon meets Mondays, 8:00 P.M., St. Augustine's Cafeteria

FRESH BOILED CRAYFISH lb. 59¢
FRESH FISH
SALTY OYSTERS
BY THE SACK, GAL., OR PT.
FROZEN SHRIMP
CRAB MEAT
LADNER'S SEAFOOD
HANCOCK ST. BAY ST. LOUIS

MAGNOLIA COOKED Hams LB. 69¢
R.T. Coffee & Chic. LB. 59¢
ALL MEAT Bologna LB. 59¢
FAULTLESS 15 OZ. Spray Starch 45¢
NEW RED Potatoes 10 LBS. 69¢
BUSH'S BEST 15 OZ. 2 FOR Turnip Greens 25¢
CELLO BAG. Oranges 5 LBS. 59¢
GRADE A LARGE Eggs DOZ. 45¢
NEW CROP Yams 2 LBS. 29¢
CRYSTAL WEDDING Oats LB. 25¢
BANKAMERICARD WELCOMED
Pitalo's SUPERMARKET
403 THIRD ST. 467-5765

A&P
STOCK UP TIME DURING A&P's 10¢ SALE!
STARTING MONDAY JAN. 31st

OUR SALE Is Continuing
THROUGH SATURDAY, JAN. 29th
THIS IS THE FINAL DAY
Double Knit Slax 30% OFF
Ties 40% OFF
Dress Shirts 30% OFF
Long Sleeve Knit Shirts 40% OFF
Fashion Collar Shirts 40% OFF
Short Sleeve Knits 30% OFF
Blue Jeans WERE $5.00 NOW $4.50
Casual Slax SOLIDS 30% OFF STRIPES 40% OFF

Ask Me
how I can help protect your business against the death of a partner or key employee.
ART SPENCER
LEE ROY SELMON BLDG.
BAY ST. LOUIS, MISS.
BUSINESS PHONE 467-5402
RESIDENCE 467-6165
LAMAR LIFE INSURANCE COMPANY
Jackson, Mississippi / Since 1908

5% ON PASS BOOKS COMPOUNDED SEMI-ANNUALLY
Daily Interest
Security Savings and Loan
A PERMANENT STOCK DEPOSIT ASSOCIATION
6% ON 2 YEAR SAVINGS CERTIFICATES COMPOUNDED SEMI-ANNUALLY
Your Friendly Homestead
EACH ACCOUNT INSURED UP TO $20,000 BY AN AGENCY OF THE FEDERAL GOVERNMENT
175 MAIN ST. BAY ST. LOUIS
2301 14th St. GULFPORT

THE FIG LEAF
AS IT WAS IN THE BEGINNING....
THE FIG LEAF IS STILL . . .
THE ULTIMATE INAPPAREL
Winn-Dixie Shopping Center-Bay St. Louis
467-3500

KANTCHA KETCHUM

By L.S. (Doc) Elliott

SPORTSMAN OF THE WEEK-VINCENT CUCINELLA is a frequent Waveland visitor. He enjoys his fishing and catches mostly speckles and flounders. Vincent enjoys his friends, too.

Here it is the end of January and there has been very little cold weather. Thank goodness for the average person, but for hunters it was not too good for hunting. Let's forget about it as most hunting seasons are over with the exception of rabbits, snipe, quail, woodcock and geese, which go into February. Wild turkey hunting will be during March and April. Don't forget that opossum and Raccoons can be hunted the year around under different conditions. They can be killed with dogs except during the turkey season. No limit. Snipe and woodcock is statewide. The season ends on February 20th.

—

From now on most hunters will return to fishing which season runs the year round. There is a limit on fresh water fish. The limit on bass is 15 per person and on perch 100 in the aggregate.

—

As reported before the best months for soft shell crabs and flounders are March and April but they can be gotten from then on during the summer months. As a reminder real sports only pick up decent size soft crabs. Leave the smaller ones alone, they will get larger if not disturbed.

—

Drowning is a big killer of tots. About one-eighth of all fatal accidents among preschool children are attributable to drowning. From statistics half the persons in the United States can't swim. There is no reason for this with all the Red Cross classes and other mediums available to everyone free of charge. It is disgusting to hear a grown man (especially a fisherman), say he can't swim.

— Fishing is getting better day by day. All that is needed is for the waters to clear up. With no more rain and rising tides - salt water will get into our streams and this will remedy that condition. Bass and perch have been hitting better the past two weeks. They are being caught in most inland lakes and the head of many bayous.

—

We caught 15 bass over the weekend and a few perch. Perch fishing will improve right along.

—

Was informed that Chester Faye caught a 7 lb. 2 oz. speckle trout recently off the Hi-way bridge on a Merilure bait. Something to be proud of. Understand they are still catching fish along both the Hi-way and railroad bridges.

—

According to quail hunters the woods are drying up a little and quail hunting is improving. Harry Roman and Louis Decell are still after them, getting a few they said.

—

Had a house full of company over the weekend. The boys were working on our house: No time for them to go hunting or fishing.

—

With the first semester over at Ole Miss a lot of local boys are home for a week. Among them are John Genin and John Scafide. You can bet there will be some hunting and fishing going on.

—

It is not easy to write this column each week. If you have friends or relatives over enjoying any kinds of sports send their names to Kantcha Ketchum, Doc Elliott, 304 So. 2nd Street. Will be glad to write 'em up. Thanks.

—

Charlie Prest really enjoys his fishing. Goes on every occasion. His favorite spot is down at Empire where he catches big reds and speckles, etc. An old timer at catching them.

—

Our ditches here about are full of small crayfish, minnows and tad poles. They are excellent for catching bass and perch. Needed to get them is a small mesh net and a little patience.

—

One of our popular fish is the Blue-gill sun fish. They are found in quiet streams and lakes. They weigh less than a pound, but do grow much larger. When caught on a fly rod they put up a scrappy fight. Our streams are full of them.

—

What is better to eat than turtles. Their meat is delicious. They run up to 40 pounds. Takes a little work to catch 'em. When served with spaghetti they are hard to beat.

—

Elvie Scarborough and Pat Garcia tried for bass the other day. Don't think they caught too many.

—

Among those catching some green trout were Kenneth McCarty and Alden Mauffray. They will catch 'em if they're hitting. Hard fishermen.

—

Had another cold front come down our way Tuesday. Got to see it. The North winds will help clear up local streams which will make for better [illegible]

—

Read where psychiatrists say we are all a little [illegible] in our behavior in other words, I'm original. You're eccentric. He's nuts!

—

Some days are better than others. We think [illegible] began the week [illegible]

—

[illegible] oysters yet. They were hard to find any old time. Let's hope soft crabbing will be better this summer than it was last year. It affords plenty of our people enjoyment while helping out on the family budget. Soft shell crabs are always good eating.

—

[illegible] who fish the Black Bayou, Mills Bayou, Double Bayou areas. The barricades which block these bayous and others will be removed in a couple of weeks. The split season on Geese is the cause for keeping the bayous closed, said Lloyd Garcia. The bayous when open are ideal places to catch bass and perch.

Speckles are also caught in these bayous and Little Lake when they are running.

—

Don't criticize your fishing partner's when they can't catch fish. They deserve an E for effort anyhow.

Officers Named

At its' Annual Meeting in Gulfport on January 18, 1972, members of the Gulf Regional Planning Commission reelected for another term the complete slate of incumbents.

Elected for a new term as Chairman was Milton B.E. Hill, an architect and engineer from Gulfport. Mr. Hill breaks all records for officers of the Commission, having served three consecutive terms as Chairman when the Commission was first activated, and being returned this time for his fifth one-year term.

Jan Bennett of Pascagoula was reelected Vice Chairman. Mr. Bennett has been a member of the Commission since 1967, and concurrently serves as an official of the Jackson County Planning Commission.

Elected to a second consecutive term as Treasurer was Buddy S. Broadway, a civil engineer of Picayune. Mr. Broadway is also a charter member of the Commission, having served since activation of the Commission in 1965.

The Commission is engaged in a continuing program of comprehensive planning for Hancock, Harrison, Jackson and Pearl River Counties, and serves as local agent for the Mississippi State Highway Department in the conduct of the Gulf Coast Area Transportation Study, now nearing completion. Offices of the Commission are presently located in Building No. 39, U.S. Navy Seabee Center, Gulfport, Mississippi.

NECAISE'S Electric Service
COMMERICAL
RESIDENTIAL
BAY ST. LOUIS, MISS.
LICENSED-BONDED
CALL
JIM NECAISE
467-7715

STATE FARM INSURANCE

FOR INSURANCE CALL
Garland Beloto, Jr.
Agent
310 Hwy. 90 Phone Off. 467-5011
Bay St. Louis, Miss. Res. 467-9407
State Farm Mutual Automobile Insurance Co.
State Farm Life Insurance Co.
State Farm Fire and Casualty Co.
Home Offices: Bloomington, Illinois

HANCOCK HAWK tries for two points during the tournament held at Bay Senior High last week. The Hawks won first place in the event.

(Photo by Bob Hubbard)

$$ WANTED $$
ALL JUNK CARS
OR CAR BODIES
CALL 467-4896
TO SEE WHAT YOUR OLD CAR IS WORTH

Borrow Your Tuxedo From
THE FIG LEAF
FOR A NOMINAL CHARGE
All Styles Available
Including The New
PRINCE EDWARD
The Fig Leaf
467-3500
Winn-Dixie Shopping Center Bay St. Louis, Miss. 39520

WE MAKE THINGS HAPPEN

1972 PONTIAC CATALINA 4 Dr. Sedan, P/S, P/B, Automatic, Factory Air, W/SW Tire, 2 Tone Paint, Free Undercoat. NO. 101 NOW $3926 + tax

1971 NEW GMC ½ Ton Pick-Up, 6 cyl. Straight Shift - Radio - H/D Suspension - Gauges. #61 NOW $2397 + tax

1972 BUICK Skylark 4 Dr. Sedan - P/S P/B Automatic - Fac. Air - WSW Tires #853 NOW $3605 + tax

1972 BUICK LE SABRE 4 Dr. Sedan, P/S, P/B Factory Air, Automatic W/SW Tires, Radio Free Undercoat NO. 360 NOW $4092 + tax

Every car in our stock will carry special deals in January. You can't buy at these prices any other place because others can't sell this way. See us - You save both ways - Time & Money.

1972 OPEL Station Wagon Automatic, WSW Tires. NOW $2345 + tax

1972 VENTURA 4 Dr. Sedan, V-8 Engine, Radio, Factory Air, W/SW Tire, Free Undercoat No. 69 NOW $3266 + tax

1972 OPEL 4 Dr. Sedan Automatic, WSW Tires. NOW $2360 + tax

SCHUFFERT
PONTIAC - BUICK - GMC
467-9206 Highway 90 Bay St. Louis 863-1509

HANCOCK BANK

MISS BARBARA LOUISE MORAN, Secretarial Major at Pearl River Junior College, has recently been named to Who's Who in American Junior Colleges. While at PRC Barbara made the Dean's List, was a member of the Band and is a member of Phi Beta Lambda. She is the daughter of Mr. and Mrs. Carl J. Moran of Kiln.

Youth Court Referee Speaks To Parents

Attorney Michael Haas was guest speaker at North Bay Elementary School P.T.A.'S January meeting.

Mr. Haas gave an informative discussion on the problems facing our youth which are brought before the court. He told the group of facilities now available and showed plans for the enlargement of the youth detention center.

During the business session it was suggested a goal of $1,000 be set to be given Mr. Sills, North Bay Principal, for the purchase of badly needed health and physical education equipment. Funds for the project will come from money raising campaigns now in formative stages.

A volunteer committee, composed of Mesdames Woody Allison, Roger Stewart, Cecil Powell, Sam Farve, William Braland, Robert McDonald and Frank Wheat, will present their ideas on ways of raising the funds at the February 4 meeting.

A new flag donated at the last meeting by American Legion Post 139 is now flying from the pole in front of North Bay.

Membership cards were distributed by Roger Stewart to the 86 PTA members who have paid their dues.

Mrs. Alliston's second grade won the attendance plaque and candy.

All parents are asked to attend the next meeting to be held at 7:30 p.m., February 4 in the cafeteria.

FOR THE CORRECT TIME
DAY OR NIGHT
DIAL 467-9051
Hancock Bank

First Of A Kind

ALPINE, TENN. — The first dental educational program of any kind in the Eastern Tennessee hill country has begun in seven counties in the area by volunteer dentists and assistants of Project Concern.

Project Concern, an international medical service organization, has facilities in Hong Kong, Vietnam, Mexico, New Mexico and Appalachia.

The program brings a modern, fully equipped dental van to schools in the Pleasant Valley area of Tennessee and is in daily operation from 9 A.M. to 4:30 P.M.

Within the unit teeth are cleaned, filled and extracted while complete dental education and instruction is given to the patients from the local schools. In addition, six day care centers are visited regularly where the hygienist does classroom demonstration and lectures to cooks and teachers.

"We give each patient a hygiene kit containing a toothbrush, soap, wash cloth and a comb for many of them have never owned a toothbrush before," said Dr. Paul Gehan, local dental director of the project.

The dentists treat some 560 patients monthly and about 80 percent return for additional work at costs ranging from nothing to $1.00.

"The van has really come to our rescue," said Steve Daniels, Principal of the Pleasant Valley School, "for the students now have regular brushing here every day and hopefully at home."

"Project Concern has been an invaluable aid to my students," said Daniels. "When the second van is in use we will be visited weekly by the dentists and this should maintain the standard of dental health now established within the schools."

This program is the first in a series of dental educational efforts to be established by the medical service organization with the second underway for Navajo Indians on the reservation at Bisti, New Mexico.

fabrific
6 BIG DAYS FABRIC SALE 6 BIG DAYS
NEW SERIES
100% POLYESTER
DOUBLE KNITS
60" WIDE & ON BOLTS, MACHINE WASH AND DRY. GORGEOUS SPRING PASTELS, SMOOTH WEAVES, RIBS, MINI RIBS & OTTOMANS. COMPARE TO $3.99 YARD
$2.88 YARD
FABRIFIC FABRIC CENTERS
MASTER CHARGE
Highway 90 E. NEXT TO WINN-DIXIE 452-3681
Pass Christian 9-5 MON.-THURS. 9-7 FRIDAY 9-4 SAT.

ROOFING
ALL TYPE
INSTALLED OR REPAIRED
GUTTERS - DOWN SPOUTS
ELVIN WALTERS
467-5035 FREE ESTIMATES
LICENSED AND BONDED

To Give with LOVE...

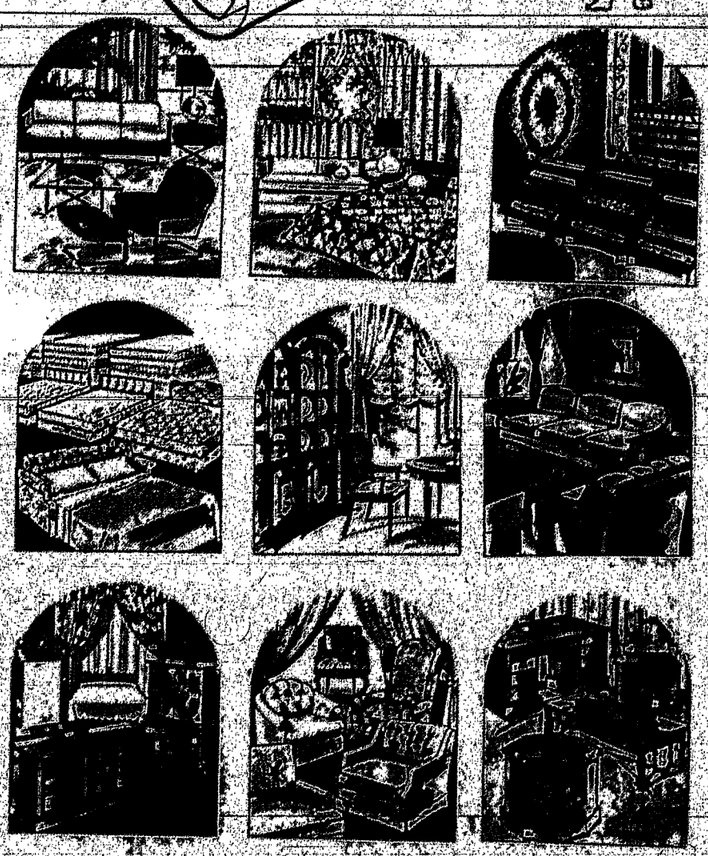

J. C. Clower Furniture Company, Inc.
On the Gulf Coast Since 1894
1312 - 27TH AVENUE
GULFPORT, MISSISSIPPI
39501

JANUARY JUBILEE OF OLD FASHIONED FOOD BARGAINS

SAVE AT WINN DIXIE FOOD STORES

PRICES GOOD THRU SUNDAY JAN. 30th, 1972

QUANTITY RIGHTS RESERVED

AT YOUR FRIENDLY GULF COAST WINN DIXIE FOOD STORES

PASS CHRISTIAN, BILOXI
OCEAN SPRINGS, POPPS FERRY
BAY ST. LOUIS and GULFPORT

CRISCO COOKING OIL 48 oz. btl. **88**

ASTOR OIL ..... 48 oz. btl. **68c**

Big Roll **SCOTT TOWELS** 3 for **1.00**

Lipton **TEA BAGS** Box of 48 **63c**

For Coffee **COFFEE MATE** 6 oz. jar **41c**

Bleach **CLOROX** Gallon Jug **48c**

Thrifty Maid Evaporated **MILK** 14½ Oz. Net wt. cans **15c**

Maxwell House **COFFEE** 1-lb. can **68c**

THRIFTY MAID **PEACHES**

HALVES OR SLICED 4 for **1.00** 29 oz. CANS

CHARMIN **TISSUE** ASSORTED COLORS 4 roll pack for **38c**

DIGESTIBLE **CRISCO** SHORTENING 3 Lb. CAN **78c**

BLUE PLATE **MAYONNAISE** QUART JAR **48c**

LAND O' SUNSHINE **FLOUR** PLAIN OR SELF RISING 5 Lb. BAG **28c**

HIGH QUALITY LOW PRICES TOP VALUE STAMPS

SLICK **DOG FOOD** 6 FOR **49c**

TOMATO **SOUP** CAMPBELLS 10½ oz. CANS FOR **10c**

MACARONI **DINNERS** KRAFT 7½ Oz. BOX FOR **18c**

SIMILAC OR ENFAMIL REGULAR OR WITH IRON 13 oz. CAN **25c**

TIDE AMERICA'S FAVORITE 49 Oz. BOX **68c**

Bayer **ASPIRIN** Bottle of 100 **68c**

Daytime **PAMPERS** Box of 30 **1.28**

Overnight **PAMPERS** Box of 12 **68c**

Jim Dandy Quick or Regular **GRITS** 2-lb. box **23c**

Superbrand Quarter Prints **MARGARINE** Velva Brown n' Serve 1-lb. pkg. **15c**

ROLLS Velva pkg. **87c**

BREAD 24-oz. loaves **1.00**

BABY FOOD HEINZ 6 JARS STRAINED FRUITS AND VEGETABLES **39c**

THIS WEEK'S SPECIAL
TRIDENT MELAMINE
COFFEE CUP 33c
WITH EACH 3.00 PURCHASE

WEEKLY FEATURE
1M EXTRA TOP VALUE STAMPS
with this coupon and the purchase of any one of the following items . . .
*4 PC. PLACE SETTING
*2 SOUPS—2 SALADS
*VEGETABLE BOWL
SALT & PEPPER
*SUGAR and CREAMER
*BUTTER DISH, GRAVY DISH
VALUABLE COUPON

Featured PIECE A-WEEK
STARTS THROUGH [illegible]
THIS COUPON WORTH $1.00
1 QT. COVERED SAUCEPAN
$5.49 PRICE
$1.00 COUPON VALUE
$4.49 WITH COUPON
OFFER GOOD WITH A 2.00 OR MORE FOOD ORDER
VALUABLE COUPON

WEEKLY FEATURE
THIS COUPON WORTH $1.00
Toward the purchase of any one of the complete items listed below . . .
*4-Pc. Place Setting *2 Soups—2 Salads *13 Inch Platter *Vegetable Bowl, Salt & Pepper *Butter Dish, Gravy Boat *Sugar & Creamer *Childs 3-Pc. Place Set *2 Placemats, 2 Napkins
VALUABLE COUPON

HEAVY CALF SALE

ARMOUR STAR

ARMOUR STAR HEAVY CALF—THE VERY FINEST YOUNG CALVES—PAMPERED AND GRAIN FED—GUARANTEED TO DELIGHT YOUR FAMILIES TASTE.....

SAVE AT WINN DIXIE FOOD STORES

PRICES GOOD THRU SUNDAY

QUANTITY RIGHTS RESERVED

Fully Cooked Ham
Center Slices ..... Lb. 99c

Heavy Calf Boneless
Heel Round Roast ..... Lb. 1.09

Heavy Calf Boneless
Sirloin Tip Steak ..... Lb. 1.49

Armour Star Whole 90-110 Lb. Heavy
Calf Hinds (cut as you like) ..... Lb. 78c

Morell's Pickled
Pig Feet ..... 38 Oz. Jar 99c

W-D Brand 2-Lb. Pack of 16 Hamburger
Patties (plus 50 stamps) 1.89

W-D 1-Lb. Pack of 8 Beef Cubed
Steakettes (plus 25 stamps) 99c

W-D Brand Cubed
Veal Cutlets ..... Lb. 79c

Cracker Barrel Mile or
MELLO CHEDDAR ..... 10 Oz. Pkg. 59c

W-D Brand Smooth & Creamy Sharp
CHEDDAR CHEESE ..... lb. 99c

Superbrand Sliced
American ..... 8 Oz. Pkg. 39c

Crackin Good 15 Count
Biscuits ..... Can 10c

Philadelphia
Cream Cheese ..... 2 3 Oz. Pkgs. 25c

Kraft's
Cheese Whiz ..... 8 Oz. Jar 59c

ARMOUR
Sirloin Tip Roast
HEAVY CALF FOR
Lb. $1.39

ARMOUR
HEAVY CALF
Round Steak
FOR ONLY
Lb. $1.39

TALMADGE FARMS
SLICED BACON ..... 12-Oz. pkg. 59c

TALMADGE FARMS COUNTRY CURED
HAM SLICES ..... 12-Oz. Pkg. $1.19

CREOLE
BACON
SLICED 1 lb. pkg.
FOR ONLY 59c

COVINGTON FARMS WHOLE
FRYERS
GOVERNMENT INSPECTED
(PACKED 2 PER BAG)
lb. 29c
limit 2 bags with a food order

ARMOUR
SIRLOIN STEAK
$1.49 Lb.
HEAVY CALF

ARMOUR
T-BONE STEAK
$1.59 Lb.
HEAVY CALF

WINN DIXIE GLADLY REDEEMS U.S.D.A. FOOD STAMPS

MORTON
SPAGHETTI AND MEAT
6 8 oz. pkgs. for only $1.00

BISCUITS
CRACKIN GOOD
15 ct. CAN FOR 10c

FLORIDA
ORANGES
5 lb. BAG FOR HARVEST FRESH 49c

WINESAP
APPLES
5 Lb. Bag FOR HARVEST FRESH 49c

HARVEST FRESH PRODUCE

Apples	Washington State Red Delicious	11 for 1.00
Carrots	Harvest Fresh	2 lb. bag 29c
Onions	U.S. No. 1	3 lb. bag 39c
Avocados	Fresh Florida	3 for 1.00
Orange Juice	Tropicana Fresh	Half Gal. 79c

FROZEN FOOD SPECIALS

Pound Cake	Morton	12 oz. pkg. 59c
Spinach	Chopped	5 pkg. 1.00
Cauliflower	Libby	3 pkg. 1.00
French Fries	Krinkle Cut	3 pkg. 1.00
Corn on the Cob	Green Giant	Pack of 4 ears 59c

MORTON
MACARONI AND CHEESE
6 8 oz. pkgs. for only $1.00

HARVEST FRESH
STRAWBERRIES
3 pint ctns. for 88c

TOP VALUES PLUS TOP VALUE STAMPS

TIP TO MOTORISTS

Know and observe all safety rules — the man who runs a traffic light is betting his life against a few second's time.

ALL IS LOST

Don't burn the candle at both ends—the man who overdraws his account at the bank of health loses his greatest asset.

Be orginal—too many people make a specialty of thinking second-hand thoughts.

NO LUXURIES

The fellow who lives within his income today lives without worry—and that's what makes life really worth living.

Legal notices

NOTICE TO BIDDERS

Bids will be received in the office of the County Superintendent of Education of Coahoma County, Mississippi, until 9 A.M. February 7, 1972, for the lease of a forty acre tract of land in Hancock County for agricultural purposes only for a five year period. The lease proposal must be made on a form furnished by the Superintendent of Education of Coahoma County and must be accompanied by a cash or certified check deposit in the amount of $100.00. The lease price must be paid in advance annually. The deposit of the unsuccessful bidders will be returned after the bid has been awarded. For bid proposal forms and further information, contact the office of the County Superintendent of Education, P.O. Box 620, Clarksdale, Mississippi, 38614.

Legal Description

East 20.02 chains of the NE¼ of the SW¼, Section 6, Township 5, Range 14.

Paul M Hunter
Superintendent of Education
1-13, 1-20, 1-27,-72

Legal notices

CHANCERY SUMMONS
NO, 11,425

THE STATE OF MISSISSIPPI TO MYRDIS A. WILLIAMS, 3205 MAGNOLIA ST., APT. C, NEW ORLEANS, LA.

You are summoned to appear before the Chancery Court of the County of Hancock, in said State, on the THIRD Monday of FEBRUARY A.D. 1972, to defend the suit No. 11,425 in said Court of ELLIOTT WILLIAMS, wherein you are a defendant.

This 11th day of JANUARY A.D., 1972.

John D. Rutherford Jr.
(SEAL) Chancery Clerk,
By: Lila Taylor, D.C.
1-13, 1-20, 1-27, 2-3-72

NOTICE TO CREDITORS
NO.11,568

Notice is hereby given that letters of Administration on the estate of Fred Jackson, deceased, were granted to the undersigned by the Chancery Court of Hancock County, Mississippi, on the 28th day of December, 1971, and all persons having claim against said estate are hereby notified to present their claims to the Clerk of said Court and to have them probated and allowed within six months from this date, failure to do so will bar the claim.

This the 28th day of December, 1971.

Carl N. Jackson, Administrator
Estate of Fred Jackson,
deceased.
1-6-1-13-1-20-1-27-72

DIVISION OF STATE AID ROAD CONSTRUCTION
MISSISSIPPI STATE HIGHWAY DEPARTMENT
BOARD OF SUPERVISORS OF HANCOCK COUNTY
SECTION 900
NOTICE TO CONTRACTORS

Sealed bids will be received by the Board of Supervisors of Hancock County at Bay St. Louis, Mississippi, until 10 o'clock A. M. Feb. 15, 1972, and shortly thereafter publicly opened for Repair of 7.674 miles of Beach Road between Clermont Harbor and Second Avenue in Bay St. Louis. Work to consist of repair of protective cover between seawall and roadway, drainage, reconstruction of embankment, repairing base of and resurfacing with hot mix bituminous surface course. The project is known as ER-65(4)

Principal items of work are as follows:

Lump Sum, L. S., Clearing and Grubbing
1,858 Sq. Yds., Removal of Old Concrete Pavement (Non-Reinf.)
2,201 Sq. Yds., Removal of Old Concrete Sidewalks.
15,820.5 Lin. Ft., Removal of Old Concrete Protective cover (Incl. removal of debris and muck)
5.0 Cu. Ft., Removal of Concrete from Top of Seawall.
26,751 Cu. Yds., Borrow Excavation (FME) (Contractor furnished)
307.52 Stations, Linear Grading (light)
39.01 Cu. Yds., Structure Excavation.
3,965 Cu. Yds., Top Soil for Slope Treatment (L.V.M.) (Contractor furnished)
118 Cu. Yds., Unclassified Excavation (FM)
792 Cu. Yds., Clay Gravel Base (Class 4, Group B) (L.V.M.) (Contractor furnished)
3,837 Cu. Yds., Local Sand (L.V.M.) (Contractor furnished)
33.16 Cu. Yds., Class "B" Concrete
2,785 Lbs., Reinforcing Steel
472 Lbs., Castings
1,727 Lin. Ft., Concrete Header Curb Type A
96 Lin. Ft., Concrete Header Curb Type B
1,509.82 Cu. Yds., Concrete Sidewalk (Protective Cover)
2,032 Sq. Yds., Concrete Sidewalk
90 Cu. Yds., Concrete Slope Paving
252 Lin. Ft., 18" Reinf. Concrete Pipe Culvert
60 Lin. Ft., 24" Reinf. Concrete Pipe Culvert
72 Lin. Ft., 15" Reinf. Concrete Pipe Culvert
52 Lin. Ft., 12" Reinf. Concrete Pipe Culvert
60 Each, R. O. W. Markers
8.2 Tons, Commercial Fertilizer (13-13-13)
20.46 Acres, Seeding
3.16 Acres, Mulching-Veg. Material with asphalt
21 Unit, Adjustment of Castings
16 Unit, Patching Existing Curb Drains.

PAVING ITEMS
2,808 Sq. Yd., Mixing, Shaping and Compaction
978 Gallons, Cut Back Asphalt for Prime (MC-1)
3,444.4 Tons, 1½" Hot Bituminous Pavement Surface Course
1,688.5 Tons, Hot Plant Mix Bituminous Base Course, BB-1
15.850 Miles, Traffic Stripe (Continuous White) (Code TW)
7.675 Miles, Traffic Stripe (Skip Yellow) (Code TY)
TRAINEE ITEMS
3.0 Each, Trainee
NON-PARTICIPATING ITEMS
1,070.0 Tons, 1½" Hot Bituminous Pavement Surface CSE.
Contract time - 200 working days.

BASIS OF AWARD: The award, if made, will be made to the lowest qualified bidder on the basis of published quantities.

Plans and Specifications are on file in the Office of the Chancery Clerk of Hancock County at Bay St. Louis, Mississippi, and in the office of the State Aid Engineer, United Gas Building, Jackson, Mississippi.

Plans & Proposals may be secured from John Rutherford, Chancery Clerk of Hancock County, Bay Saint Louis, Mississippi, upon payment of $20.00 which will not be refunded. Certified check or bid bond for five percent of the total bid payable to HANCOCK COUNTY and THE STATE OF MISSISSIPPI must accompany each proposal.

The attention of bidders is directed to the State and Federal Laws governing selection of and employment of labor. Minimum wage rates for this project have been predetermined by the U. S. Department of Labor in accordance with requirements of Federal Regulations governing the expenditures of Federal Aid Highway Funds and are set out in the labor regulations contained in the Proposal.

Bidders attention is directed to Form A-1, Non Collusion Affidavit, in the proposal. Failure to fill out, properly sign and notarize this affidavit will disqualify the bid.

Bidders are hereby notified that any proposal accompanied by letters qualifying in any manner the condition under which the proposal is tendered will be considered an irregular bid and such proposal will not be considered in making the award.

John D. Rutherford,
Chancery Clerk
Board of Supervisors
Hancock County
1-20, 1-27, 2-3-72

CHANCERY SUMMONS
NO. 11,566

THE STATE OF MISSISSIPPI TO GERTRUDE W. BURKE, non-resident of the State of Mississippi, whose post office and street address are unknown after diligent search and inquiry.

You are summoned to appear before the Chancery Court of the County of Hancock, in said State, on the third Monday of February A. D. 1972, to defend the suit No. 11,566 in said Court of John T. Burke BILL FOR DIVORCE, wherein you are a defendant. This 28th day of DECEMBER A. D. 1971
(SEAL)

MARIE E. QUINTINI,
Chancery Clerk,
by: Lila Taylor, D.C.
1-6-1-13-1-20-1-27-72

STATE OF MISSISSIPPI LOAN NO. 4493
COUNTY OF HANCOCK FILE NO. 6725

NOTICE OF TRUSTEE'S SALE

Default having been made and now existing in the payment of a part of the indebtedness due COAST FEDERAL SAVINGS AND LOAN ASSOCIATION secured by the Deed of Trust executed June 17, 1965 by FRANK CLIFFORD SIVORI and BARBARA M. SIVORI and recorded in Book 108 at pages 192-193 of the Records of Mortgages and Deeds of Trust on Lands in the office of the Clerk of the Chancery Court of Hancock County, Mississippi, at Bay St. Louis and the entire indebtedness secured thereby having been declared due and payable by said beneficiary, the owner and holder thereof, and foreclosure of said Deed of Trust having been duly requested I, EVERETT E. COOK Trustee in said Deed of Trust, will on January 28, 1972 within legal hours, offer for sale and will sell at public outcry to the highest bidder for cash at the North front door of the Court House of Hancock County, Mississippi, at Bay St. Louis the real property described in said Deed of Trust, situated in Hancock County, Mississippi, to-wit:

Lot Fourteen (14) of MILIEU VILLAGE, Fourth Ward, City of Bay St. Louis, Hancock County, Mississippi, as per map or plat of said subdivision, recorded in Plat Book 2, page 60 of the Records of Plats of Hancock County, Mississippi.

WITNESS my signature, this the 6th day of January, 1972.

EVERETT E. COOK, Trustee
1-6-1-13-1-20-1-27-72

NOTICE OF TRUSTEE'S SALE

STATE OF MISSISSIPPI
COUNTY OF HANCOCK

I, MICHAEL D. HAAS, Trustee in Deed of Trust from JOHN E. LEMAY and wife, SEDONIA LEMAY to COASTAL SAVINGS & LOAN ASSOCIATION, (now SECURITY SAVINGS & LOAN ASSOCIATION) Beneficiary, dated September 17, 1966, recorded in Book 116, pages 530-533, Records of Mortgages and Deeds of Trust on land of Hancock County, Mississippi, being requested by holder of the debt secured to foreclose same, for default therein, will on February 11, 1972, during legal hours, offer for sale and sell at public outcry for cash to the highest and best bidder at the front door of the Courthouse of said County, the real property described as:

Commencing at a point on the South line of Third Street, which is the NW corner of Block 32, of the Bay St. Louis Land & Improvement Company's First Addition to the Town of Waveland; thence East 350 feet to an iron stake at the point of beginning; thence East 100 feet to an iron stake; thence South 200 feet to an iron stake; thence West 100 feet to an iron stake; thence North 200 feet to an iron stake and the point of beginning. Being a part of Lot 1, Block 32, of the Bay St. Louis Land & Improvement Company's First Addition to the Town of Waveland, as per plat of record in the offfice of the Chancery Clerk of Hancock County, Mississippi.

being the property described in said Deed of Trust.

I will convey only such title as is vested in me as Trustee.

ADVERTISED, POSTED and SIGNED, this the 14th day of January, A. D., 1972.

MICHAEL D. HAAS
TRUSTEE

MICHAEL D. HAAS
Attorney at Law
Bay St. Louis, Mississippi
1-20-1-27-2-3-2-10-72

NOTICE TO CREDITORS
NO. 11,577

Notice is hereby given that letters Testamentary on the estate of Lugis O. Necaise, deceased, were granted to the undersigned by the Chancery Court of Hancock County, Mississippi, on the 14th day of January, 1972, and all persons having claim against said estate are hereby notified to present their claims to the Clerk of said Court and to have them probated and allowed within six months from this date, failure to do so will bar the claim.

This the 14th day of January, 1972.

Martha Elaine Necaise Prager,
Executrix
Estate of Lugis O. Necaise,
deceased.
1-20, 1-27, 2-3, 2-10-72

CHANCERY SUMMONS
NO. 11,564

THE STATE OF MISSISSIPPI, To ANY AND ALL PERSONS having or claiming any right, title or interest in and to the hereinafter described property: to-wit:

Beginning on the line between lots 343 and 354, of the 3rd Ward of the City of Bay St. Louis, at a point 108 feet distant, on a bearing South 70 degrees East from the point of intersection of said lot line with the Southern line of Railroad Avenue; thence South 70 degrees East 35 feet; thence South 20 degrees West 100 feet more or less, to the southern line of lot no. 354; thence North 70 degrees West 35 feet; thence North 20 degrees East 100 feet more or less to the place of beginning; being part of lot no. 354 of the Third Ward of the City of Bay St. Louis, as per the official plat of said City made by E. S. Drake, C. E., and on file in the office of the Clerk of the Chancery Court of Hancock County, Mississippi.

You are summoned to appear before the Chancery Court of the County of Hancock, in said state on the 1st day of February A.D. 1972 in the Chancery Courtroom in Gulfport, Harrison County, Miss., at 2:00 P. M. to defend his suit No. 11,564 in said Court of JOHN J. McDONALD

The same being a suit to quiet and confirm complainant's title to said land above described wherein you are a defendant.

This 3rd day of January A. D. 1972
(SEAL)

JOHN D. RUTHERFORD, JR.
Chancery Clerk
Lila Taylor, D. C.
1-6-1-13-1-20-1-27-72

STATE OF MISSISSIPPI
COUNTY OF HANCOCK
Loan no. 5602
VA no. LH 78,125
FILE no. 8183

NOTICE OF TRUSTEE'S SALE

Default having been made and now existing in the payment of a part of the indebtedness due COAST FEDERAL SAVINGS AND LOAN ASSOCIATION secured by the Deed of Trust executed June 18, 1969 by OREN G. LUSICH and GAY LUSICH and recorded in Book 130 at pages 427-430 of the Records of Mortgages and Deeds of Trust on Lands in the office of the Clerk of the Chancery Court of Hancock County, Mississippi, at Bay St. Louis and the entire indebtedness secured thereby having been declared due and payable by said beneficiary, the owner and holder thereof, and foreclosure of said Deed of Trust having been duly requested I, ROBERT BARBER, JR. Trustee in said Deed of Trust, will on February 7, 1972 within legal hours, offer for sale and will sell at public outcry to the highest bidder for cash at the North front door of the Court House of Hancock County, Mississippi, at Bay St. Louis the real property described in said Deed of Trust, situated in Hancock County, Mississippi, to-wit:

Lots 15, 16 and the North 20 feet of Lot 17, being the north 20 feet of Lot 17, lying next to Lot 16, of Block 16, Highland Park Subdivision, Waveland, Mississippi, in accordance with the plat by E. S. Drake, C. E., and filed in the office of the Chancery Clerk of Hancock County, Mississippi on May 25, 1927. Being a part of the same land acquired by Charles H. Johnson and Gerald Mae Johnson from Mr. and Mrs. Nunzie P. Territo on July 19, 1966 as per deed recorded in Deed Book S-8, page 20 of the deed records of Hancock County, Mississippi.

WITNESS my signature, this the 13th day of January, 1972.

ROBERT BARBER, JR.,
TRUSTEE
1-13-1-20-1-27-2-3-72

LOAN NO. 4146
FILE NO. 6234

STATE OF MISSISSIPPI
COUNTY OF HANCOCK

NOTICE OF TRUSTEE'S SALE

Default having been made and now existing in the payment of a part of the indebtedness due COAST FEDERAL SAVINGS AND LOAN ASSOCIATION secured by the Deed of Trust executed September 1, 1964 by JOHN L. REINHARDT and ORMA EARLE REINHARDT, and recorded in Book 103 at pages 485-486 of the Records of Mortgages and Deeds of Trust on Lands in the office of the Clerk of the Chancery Court of Hancock County, Mississippi, at Bay St. Louis, Miss. and the entire indebtedness secured thereby having been declared due and payable by said beneficiary, the owner and holder thereof, and foreclosure of said Deed of Trust having been duly requested I, EVERETT E. COOK Trustee in said Deed of Trust, will on February 11, 1972 within legal hours, offer for sale and will sell at public outcry to the highest bidder for cash at the North front door of the Court House of Hancock County, Mississippi, at Bay St. Louis the real property described in said Deed of Trust, situated in Waveland, Hancock County, Mississippi, to-wit:

The North 20 feet of Lot Four (4) and all of Lot Three (3) and the South one-half (½) of Lot two (2) being the half of Lot two (2) adjoining Lot Three (3) of the AMENDED PLAT OF ADRIENE COURT SUBDIVISION, Second Ward, Town of Waveland, Hancock County, Mississippi, as per plat dated August 6, 1962 and recorded in Vol. 2, page 101 of the Records of Plats of Hancock County, Mississippi.

WITNESS my signature this the 20th day of January, 1972.

EVERETT E. COOK, Trustee
1-20, 1-27, 2-3, 2-10-72

NOTICE OF APPLICATION FOR PAROLE

I, Huelon Roy Perrett, 34948, am applying to the State Parole Board for parole. I was convicted in Hancock County in 1970 for Armed Robbery and sentenced to the State Penitentiary for Four Years.

Huelon Perrett
Dec. 29, 1971
1-20, 1-22, 2-3-72

TRUSTEE'S NOTICE OF SALE

WHEREAS, on May 26,1971, Michael R. Netto and wife, Cinda Netto, executed a deed of trust to O. B. Taylor, Jr., Trustee for the benefit of Kimbrough Investment Company, which deed of trust is recorded in Deed of Trust Book 154 at page 30 in the office of the Chancery Clerk of Hancock County, State of Mississippi; and

WHEREAS, default having been made in the terms and conditions of said deed of trust and the entire debt secured thereby, having been declared to be due and payable in accordance with the terms of said deed of trust, and the legal holder of said indebtedness, Kimbrough Investment Company having requested the undersigned trustee to execute the trust and sell said land and property in accordance with the terms of said deed of trust for the purpose of raising the sums due thereunder, together with attorney's fees, trustee's fees and expense of sale.

NOW, THEREFORE, I, O. B. Taylor, Jr., Trustee in said deed of trust, will on the 14th day of February, 1972, offer for sale at public outcry, and sell within legal hours, (being between the hours of 11:00 A. M. and 4:00 P. M.), at the front door of the County Court House of the County of Hancock, Mississippi, to the highest and best bidder for cash, the following described property lying and being situated in the County of Hancock, State of Mississippi, to-wit:

Lot 8, Block 3, SPANISH ACRES ESTATES SUBDIVISION, to the city of Bay St. Louis, County of Hancock, State of Mississippi, according to a map or plat thereof which is on file and of record in the office of the Chancery Clerk of Hancock County, Mississippi, in Plat Book 8, page 31, thereof, reference to which is hereby made in aid of and as a part of this description.

I will convey only such title as is vested in me as trustee.

WITNESS MY SIGNATURE this the 4th day of January, 1972.

O. B. Taylor, Jr.,
Trustee
1-20, 1-27, 2-3, 2-10-72

CHANCERY SUMMONS
NO. 11,529

THE STATE OF MISSISSIPPI TO JO GALE MARTA DEVELLE, 303 GARDNER DRIVE, ORANGE, CALIFORNIA;

You are summoned to appear before the Chancery Court of the County of Hancock, in said State, on the Third Monday of February A. D. 1972, to defend the suit No. 11,529 in said Court of Henry L. Develle, III, wherein you are a defendant This 11th day of January A. D. 1972.
(SEAL)

JOHN D. RUTHERFORD, JR.
CHANCERY CLERK,
BY: Lila Taylor, D. C
1-13-1-20-1-27-2-3-72

CHANCERY SUMMONS
NO. 11,491

THE STATE OF MISSISSIPPI TO ROBERT J. DAVILLIER, JR., 1914 DANNY STREET, SLIDELL, LOUISIANA

You are summoned to appear before the Chancery Court of the County of Hancock, in said State, on the third Monday of February A. D. 1972, to defend the suit No, 11,491 in said Court of Shirley Giles Davillier ORIGINAL BILL OF COMPLAINT FOR DIVORCE, wherein you are a defendant This 28th day of DECEMBER A. D. 1971
(SEAL)

MARIE E. QUINTINI,
Chancery Clerk,
by: Lila Taylor, D. C.
1-6-1-13-1-20-1-27-72

CHANCERY SUMMONS
NO. 11,579

THE STATE OF MISSISSIPPI TO PENNY V. PALERMO, non-resident of the State of Mississippi, whose Post Office and street address are unknown after diligent search and inquiry

You are summoned to appear before the Chancery Court of the County of Hancock, in said State, on the THIRD Monday of FEBRUARY A. D. 1972, to defend the suit No. 11,579 in said Court of FRANK G. PALERMO, JR., wherein you are a defendant

This 17th day of JANUARY A. D. 1972

JOHN D. RUTHERFORD, JR.,
Chancery Clerk,
BY: Lila Taylor, D. C.
(SEAL)
1-20, 1-27, 2-3, 2-10-72

CHANCERY SUMMONS
NO. 11,576

THE STATE OF MISSISSIPPI TO MR. ROBERT DALE WOOD, 910 SPRING VALLEY PLAZA, RICHARDSEN, TEXAS

You are summoned to appear before the Chancery Court of the County of Hancock, in said State, on the THIRD Monday of FEBRUARY A. D. 1972, to defend the suit No. 11,576 in said Court of MARILYNN GAIL WOOD, wherein you are a defendant

This 14th day of JANUARY A. D. 1972

JOHN D. RUTHERFORD, JR.,
Chancery Clerk,
BY: Lila Taylor, D. C.
(SEAL)
1-20, 1-27, 2-3, 2-10-72

CHANCERY SUMMONS
NO. 11,427

THE STATE OF MISSISSIPPI TO AMBROSE JOHN RUSPOLI, 3165 PONTCHARTRAIN DRIVE, SLIDELL, LOUISIANA

You are summoned to appear before the Chancery Court of the County of Hancock, in said State, on the THIRD Monday of FEBRUARY A. D. 1972, to defend the suit No. 11,429 in said Court of JESSIE M. RUSPOLI, wherein you are a defendant.

This 11th day of JANUARY A. D. 1972

JOHN D. RUTHERFORD, JR.,
Chancery Clerk,
BY: Lila Taylor, D. C.
(SEAL)
1-20, 1-27, 2-3, 2-10-72

ADVERTISEMENT FOR BIDS

The Board of Trustees of the Bay St. Louis Municipal Separate School District will accept bids up to 2:30 P. M. Wednesday, February 16, 1972 for the disposal of one (1) used 1967 Volkswagen, Model 113 Sedan.

The 1967 Volkswagen can be seen on the site of the Bay Senior High School, Bay St. Louis, Mississippi.

The Board reserves the right to accept or reject any and all bids.

ROBERT L. HAMILTON
President,
Board of Trustees

J. D. MCCULLOUCH
Superintendent of
Public Schools
1-20, 1-27, 2-3-72

EXECUTORS NOTICE
NO.11,575

TO: THE CREDITORS OF MARY MAY BOOTHBY, DECEASED

Letters Testamentary having been granted on the 14th day of January, 1971, by the Chancery Court of Hancock County, Mississippi, in Cause Number 11,575, to the undersigned upon the Estate of Mary May Boothby, Deceased, notice is hereby given to all persons having claims against said estate to present the same to the Clerk of said Court for probate and registration according to law, within six months from the above date or they will be forever barred.

This 14th day of January, A. D., 1972

Ronald G. Evans
and
Harris Trust & Savings Bank
By: N. O. ENGSTROM
Title: Assistant
Vice President
1-20, 1-27, 2-3, 2-10-72

NOTICE TO CREDITORS
NO. 11,567

Notice is hereby given that letters of Administration on the estate of Mrs. Helen Bay Tennis, deceased, were granted to the undersigned by the Chancery Court of Hancock County, Mississippi, on the 28th day of December, 1971, and all persons having claim against said estate are hereby notified to present their claims to the Clerk of said Court and to have them probated and allowed within six months from this date, failure to do so will bar the claim.

This the 28th day of December, 1971.

Mrs. Jane Williams Kathmann,
Administratrix
Estate of Mrs. Helen Bay
Tennis, dec'd.
1-6-1-13-1-20-1-27-72

NOTICE TO CREDITORS
CAUSE NO. 11,582

Letters Testamentary on the Estate of Sarah E. Ford Colson, deceased, were granted to the undersigned by the Chancery Court of Hancock County, Mississippi, on the 19th day of January, A. D., 1972; therefore, notice is hereby given requiring all persons having claims against said estate to have same probated and registered by the Clerk of said Court within six months from this date, and failure to so probate and register same in six months will bar the claim.

This, the 27th day of January, A. D., 1972.

JOHN W. LEE, EXECUTOR
OF THE ESTATE OF
SARAH E. FORD COLSON,
DECEASED
1-27, 2-3, 2-17-72

CHANCERY SUMMONS
NO. 11,571

THE STATE OF MISSISSIPPI,
1) To: FREDERICK HILES EARHART, whose place of residence, post office and street address is 5924 Patton Street, New Orleans, Louisiana;
2) To: MRS. SARAH EARHART AUBERT, whose place of residence, post office and street address is General Delivery, Abita Springs, Louisiana;
3) To: MRS. LILY EARHART TWINING, whose place of residence, post office and street address is 320 Warrington Drive, New Orleans, Louisiana;
4) To: MISS IDA EARHART, whose place of residence, post office and street address is 3967 Louisiana Avenue Parkway, New Orleans, Louisiana;
5) To: JAMES LUTHER EARHART, whose place of residence, post office and street address is c/o Earhart Pharmacy, corner of Washington and South Broad, New Orleans, Louisiana;
6) To: ROBERT HILES EARHART, whose place of residence, post office and street address is c/o Earhart Pharmacy, corner of Washington and South Broad, New Orleans, Louisiana;
7) To: MRS. CLAIRE RICHARDS EARHART, whose place of residence, post office and street address is 2201 Magazine Street, New Orleans, Louisiana;
8) To: VALENTINE A. EARHART, JR., whose place of residence, post office and street address is 2201 Magazine Street, New Orleans, Louisiana;
9) To: FREDERICK A. EARHART, whose place of residence, post office and street address is 2201 Magazine Street, New Orleans, Louisiana;
10) To: MRS. ELODI EARHART VANDEVERT, whose place of residence, post office and street address is 2201 Magazine Street, New Orleans, Louisiana;
11) To: MRS. CLOTHILDE C. BERNER THOMPSON, whose place of residence, post office and street address is c/o August J. Berner, 851 Emerald, New Orleans, Louisiana;
12) To: AUGUST J. BERNER, whose place of residence, post office and street address is 851 Emerald, New Orleans, Louisiana;
13) To: FRANCIS B. BERNER, whose place of residence, post office and street address is 1016 Raymond Drive, Metairie, Louisiana;
14) To: PAUL L. BERNER, JR., whose place of residence, post office and street address is 3109-42nd, Metairie, Louisiana;
15) To: FREDERICK W. BERNER, whose place of residence, post office and street address is 1498 Pressburg, New Orleans, Louisiana;
16) To: JOSEPH H. BERNER, JR., whose place of residence, post office and street address is 3712-46th, Metairie, Louisiana;
17) To: LAWRENCE BERNER, whose place of residence, post office and street address is c/o Joseph H. Berner, Jr., 3712-46th, Metairie, Louisiana;
18) To: JULIE ANN BERNER, whose place of residence, post office and street address is c o Joseph H. Berner, Jr., 3712-46th, Metairie, Louisiana;
19) To: CECELIA BERNER, whose place of residence, post office and street address is c/o Joseph H. Berner, Jr., 3712-46th, Metairie, Louisiana;
20) To: DANIEL BERNER, whose place of residence, post office and street address is c/o Joseph H. Berner, Jr., 3712-46th, Metairie, Louisiana;
21) To: THE UNKNOWN HEIRS OF SYLVEST LADNER, whose places of residence, post office and street addresses are unknown after diligent search and inquiry;
22) To: JOSEPH M. BEGAULT, whose place of residence, post office and street address is unknown after diligent search and inquiry;
23) To: FREDERICK J. RINTROP, if alive, and if deceased, his heirs at law whose names, places of residence, post office and street addresses are unknown after diligent search and inquiry;
24) To: ANY AND ALL other persons having or claiming any right, title or interest in and to the hereinafter described lands, to-wit:

PARCEL "A"

Lots 43-48, inclusive, Block 82, Bay St. Louis Land & Improvement Company's Subdivision of part of Bay St. Louis Land & Improvement Company's First Addition to the City of Bay St. Louis and Waveland, as per the official plat of said Subdivision filed in the office of the Clerk of the Chancery Court of Hancock County, Mississippi, on April 27, 1897, and recorded in Plat Book 1, page 28.

PARCEL "B"

Lots 25-30, inclusive, Block 82, Bay St. Louis Land & Improvement Company's Subdivision of part of Bay St. Louis Land & Improvement Company's First Addition to the City of Bay St. Louis and Waveland, as per the official plat of said Subdivision filed in the office of the Clerk of the Chancery Court of Hancock County, Mississippi, on April 27, 1897, and recorded in Plat Book 1, page 28.

PARCEL "C"

The NW¼ of the SE¼ of Section 35, Township 6 South, Range 14 West, Hancock County, Mississippi.

PARCEL "D"

Lots 18 and 19, Block 155, ANSLEY SUBDIVISION, as per the official plat of said Subdivision filed in the office of the Clerk of the Chancery Court of Hancock County, Mississippi, on October 12, 1896, and recorded in Plat Book 1, page 6.

PARCEL "E"

Lot 1, Block 33, Town of Pearlington, as per the official plat filed in the office of the Clerk of the Chancery Court of Hancock County, Mississippi, in Plat Book 1, page 44.

You are summoned to appear before the Chancery Court of the County of Hancock, in said state on the 15th day of FEBRUARY A. D. 1972 at 2:00 P. M., at the Courthouse in Gulfport, Mississippi to defend his suit No. 11,571 in said Court of IGERINE LADNER

The same being a suit to quiet and confirm complainant's title to said land above described wherein you are a defendant.

This 18th day of JANUARY A. D. 1972

JOHN D. RUTHERFORD, JR.,
Chancery Clerk
Lila Taylor, D. C.
(SEAL)
1-20, 1-27, 2-3, 2-10-72

Queen Candidates Schedule Events

Candidates for queen of S.J.A.'s annual Carnival Ball will sponsor the following events this week:

Laurie Kiefer Byrd, a sale of Mr. and Mrs. Wilson Webre's famous poor boy sandwiches beginning at 11 a. m. today at the Webre home located in the rear of Murphy's Drive Inn.

Anyone wanting to purchase sandwiches can call 7-5459 and orders will be ready when requested.

A Womanless wedding will be staged at 8:15 p. m. Friday, January 28, in St. Joseph's gym. Donation will be $1 for adults and .50 for students. Advanced tickets are available by calling Joe Sarrat, Mrs. Charles Carter Sr. or Mrs. Caroline Kiefer.

A Powder Puff football game is scheduled for 2:30 p. m. Sunday, January 30, at St. Stanislaus, Bladen. Donation will be $1 for adults and .50 for children.

Mrs. Valerie Marengo will have an entertainment from 6 to 11 p. m. tonight in the Jaycee Home with Mrs. Nicholas Haas as chairman. The general public is invited.

She will also have an adult masquerade dance from 9 p. m. to 1 a. m. Saturday, January 29, at the Bay St. Louis Youth Center, Ulman Avenue, in rear of S. J. Ingram School. A live floor show will be featured. Raymond Thomas will be in charge of the affair.

Literary Club Plans Magazine

The Literary Club is one of the more recent clubs at Bay Senior High. It began in the school year of 1969 as a petition that was unanimously accepted by the student body. The first meeting elected Norris Sumrall, the club's originator, as editor-in-chief, and Douglas McQueen as the club's permanent sponsor.

In essence, the club's main objective is to publish the school's magazine—Literaus Exades. This magazine contains short stories, essays, humorous anecdotes and, of course, "day-living" poetry. A very exciting aspect of this year's magazine is the addition of original-unusual photographs. The club is also responsible for the article found in the Sea Coast Echo, "Your Public Schools." All of these creative efforts are donated to the magazine by Bay High Students.

This year's staff consists of Eileen Howe, editor-in-chief; Dianne Raynaud, junior editor; Bobby Sanford, anecdotes chairman; Yolande Bradley, essays chairman; Leja Rutherford, short stories chairman; Ken Raybourn, poetry chairman; and Shelly Singleton, photography chairman. Through the coordinated efforts of Mr. McQueen and heads of each material committee, the submitted material is either accepted or rejected. Any Bay High student interested in entering material to the Literaus Exades, should have all submissions in by no later than April 3.

Masonic Officers Installed

Gerald K. Favre was installed Worshipful Master of Bay St. Louis Lodge 429, F&AM., December 28 at the Masonic Temple.

Others installed were Medried M. Spiers, senior warden; William J. Morreale, junior warden; J. W. Watts Jr., treasurer; Robert H. Coleman, secretary; Jake C. Morreale, senior deacon; Richard S. Paterson, junior deacon; and Sidney A. Sandoz, tyler.

Vance R. Curvis, DDGL, was the installing marshall and Robert H. Coleman, P. M. installing officer.

Marvin B. Barber gave the benediction.

CANDY STRIPER

Candy Striper monthly meeting will be held this Saturday at 10 a. m. in the Hancock County Hospital conference room.

PARISH COUNCIL

Our Lady of the Gulf Parish Council will meet at 7:30 tonight.

All members are asked to attend.

YOUTH SUNDAY

Young people will meet at 7 p. m., Friday, January 28, at First Baptist Church, 141 Main Street, to prepare in prayer for the Youth Service to be held from 7 to 10 p. m., Saturday, January 29, at the Church.

The program will have as its central theme, "Who Is Jesus?"

The evening will be highlighted by music of several groups, New Christian Sounds, Shifalo Singers and the God Squad.

Youth testimonies will also be featured.

The public is invited.

QUALITY FURNITURE
216 RAILROAD AVE.
ACROSS FROM L&N DEPOT
OPEN 9-5 MON. THRU SAT.
LARGE STOCK OF USED AND NEW FURNITURE
USED APPLIANCES OF ALL TYPES
467-4741

RIDE IN THE MARDI GRAS PARADES
ALL MINIBIKES GOING AT COST
SEE THE NEW 1972 MOWERS, RIDERS, TRACTORS
Wheels and Motors
BAY MALL SHOPPING CENTER
HIGHWAY 90 AT DUNBAR

News Briefs

BUILDING MATERIALS

A new building material outlet opens this weekend at 500 Washington St. in Bay St. Louis. The Warehouse, owned and operated by Irvin Joseph, will offer used lumber, bricks, blocks, doors, windows, molding, oak flooring, siding and just about every kind of building material needed. Grand opening for the Warehouse will be Saturday and Sunday, from 8 a. m. to 5 p. m. both days.

RAT POISON

FREE Rat poison is now available to residents of Bay St. Louis through Operation Upturn, at Upturn Headquaters in the Webb Community Center, 308 Third Street.

Caution should be used and poison should be placed in locations inaccessable to children, pets and domestic animals.

Instructions for use will be attached to package secured.

VERBAL BEATINGS

Nowadays, the only martyrs we have for conscience sake are our football referees.

Homemakers Hold Meeting

Waveland Extension Homemakers Club met last Tuesday afternoon in the home of Mrs. Edward Le Vasseur.

Mrs. Sam Manfre offered the opening prayer and Mrs. Le Vasseur, president, conducted the business session.

Mrs. H. W. Duke, newly elected Council president, gave a report on the recent Council meeting and Mrs. Charles Shambley presented the topic for the month, Health and Safety Notes.

Mrs. V. J. Moffett of Clermont Harbor was a guest of the group.

The next meeting will be held at 1:30 p. m. February 22 in the home of Mrs. Joseph Daly.

LOCAL & LONG DISTANCE MOVING
Gulf Coast TRANSFER CO.
QUALIFIED CARRIER — ESTABLISHED 1919
MISS. PERMIT No. 3306 — ICC MC No. 4934
NORREAL DOWNES, BAY ST. LOUIS, MISS.
467-5484

FUN - FUN - FUN
Mardi Gras Masquerade Dance
MUSIC BY: "JUST US V"
Time: January 29, 1972
9:00 P.M. Till 1:00 A.M.
Place: Bay St. Louis Youth Center
LIVE FLOOR SHOW
PRIZES FOR BEST MASKERS
BENEFIT O.L.G. SCHOOL
For Queen Candidate - Valerie Marengo
DONATION $5.00 PER COUPLE

we care
A&P
A BARGAIN... A REAL VALUE IS NOT A MATTER OF PRICE ALONE!

It's what you get for what you pay.

The house dress or shift at $1.98 is no bargain if—
the seams pop the first time you wear it
or it shrinks inches the first time you wash it.

A cheap product just for the sake of low price is no bargain.
A quality product at a low price,
that's a bargain... that's a real value... that's our A&P Brands.

More than a century ago we decided
our own brands would be our finest values.
They are...and we're proud of it.
So proud...so sure,
we unconditionally guarantee your full satisfaction.

Are A&P Brands a good reason for shopping A&P?
They're one of many.

Prices In This Ad Good Thru Sat., Jan. 29th

USDA INSPECTED GRADE 'A' WHOLE FRYERS
Bag of 2 or 3 LIMIT 3 BAGS (Whole Only) LB. 29¢
Whole Cut-Up Or Split Fryers With Giblets Lb. 33¢

Super-Right COOKED HAMS 49¢ 59¢ 89¢
Super-Right ALLMEAT FRANKS 59¢ 45¢

CORNISH HENS Checker Board Grade 'A' Approx. 18-Oz. LB. 69¢

Fresh Oysters 11-Oz. Can 1.09 1.39
Peeled Shrimp Fresh Frozen Lb. 49¢
Fried Shrimp Cakes Lb. 79¢
Beef or Veal Patties Super-Right Fresh Lb. 79¢
Fresh Sauerkraut A&P Lb. Pkg. 19¢ 29¢

Ground Beef A&P Fresh Lb. 69¢ 1.09
Lamb Legs New Zealand's Mutton Grown Tender Bone In Lb. 89¢
Pork Sausage Valley Farms Smoked Lb. 89¢
Rib Roast Super-Right Heavy Beef Lean Boneless, Oven Ready, Short Cut Lb. 1.09
Sliced Bologna A&P 1-Lb. Pkg. 39¢ Lb. 89¢

Nothing Beats The Bean! Ground Fresh When You Buy It! A&P's Own
Eight O'Clock 100% Brazilian Coffee 1-Lb. Bag 69¢ 2-Lb. Bag $1.99
(2 ALL Lower Than Any A&P)

Gold Medal Flour 5 Lb. Pkg. 48¢
Charmin Bathroom Tissue 3 Roll Pkgs. 1.00

LETTUCE U.S. NO 1 HARD HEAD ICEBERG TEXAS HEAD 19¢
EXTRA FANCY WASH, RED OR GOLD DELICIOUS APPLES 10 FOR 89¢
U.S. NO. 1 FRESH OREGON ANJOU PEARS 6 FOR 59¢
U.S. NO. 1 FRESH RED RIPE MEXICAN STRAWBERRIES 3 PTS. 1.00
U.S. NO. 1 FRESH SWEET JUICY FLAVOR ORANGES 10 FOR 49¢
YELLOW POPCORN 2 LB. BAG 29¢
DROMEDARY PITTED DATES 8 OZ. BAG 59¢

SAVE 4¢! A&P GRAPE JUICE 24-Oz. Bot. 49¢
Nabisco Oreo Creme Sandwich Cookies 15-Oz. Pkg. 45¢
SAVE 9½¢ Bounty Towels Jumbo Roll 3 FOR 1.00
SAVE 10¢! Minute Maid FROZEN ORANGE JUICE 4 6-Oz. Cans 89¢
KRAFT Parkay Margarine 1-Lb. Pkg. 29¢
Diet Margarine Crown Parkay Lb. Pkg. 45¢
Sweet Pickles Polish Peach Whole Lb. Jar 31¢
Spam Hormel 12-Oz. Can 69¢
Margarine Mrs. Filbert's Golden Sticks Lb. Pkg. 34¢
Crackers Nabisco Lb. Pkg. 19¢
Tomato Sauce Hunt's 4 8-Oz. Cans 55¢
Tomato Paste Hunt's 2 6-Oz. Cans 37¢
Pecan Sandies Keebler Lb. Pkg. 55¢
Ma Brown Kosher Dill Pickles 32-Oz. Jar 49¢
Lux Soap Bath Size 10¢
Hydrox Cookies Sunshine 8½-Oz. Pkg. 65¢
Margarine Mrs. Filbert's Golden Sticks Lb. Pkg. 34¢
Corn Meal Lb. Pkg. 65¢
Armour Chili With Beans 15½-Oz. Can 47¢
Armour Plain Chili 15-Oz. Can 59¢
Armour Vienna Sausage 2 4½-Oz. Cans 59¢
Armour Potted Meat 2 3-Oz. Cans 33¢
Armour Hash Corned Beef 15¼-Oz. Can 57¢
Camellia Blackeyed Peas Lb. Pkg. 27¢
Jane Parker Buttermilk BREAD 4 1.00

Coast SLIM CASH 6 3/4-Oz. Can 75¢ MAIL BY APRIL 1, 1972
Concentrated "ALL" 49-Oz. Size 84¢
Fluffy "ALL" 49-Oz. Size 93¢
Coldwater "ALL" 49-Oz. Size 93¢
Vel Coldwater Liquid "All" Qt. Size 89¢
Libby's Spaghetti 2 12-Oz. Cans 49¢

'ROCKY - HILL, WHITE CYPRESS

By Jeanette Breaux

Phone 255-7281

Friends and relatives of Mr. and Mrs. Ebner Ferguson, are cordially invited to a wedding reception, at their home at Necaise Crossing. It will be held, on Sunday, Feb. 6, at 2 p. m. No cards will be sent out, so please take this as your personal invitation Mr. and Mrs. Ferguson were married in December, in Belle Chaise, La. Mrs. Ferguson is the former Janet Hartt, daughter of Mr and Mrs. Morris Harold Hartt, of Belle Chaise, La. Mr Ferguson, is the son of Mr. and Mrs. J. D. Ferguson, of Necaise Crossing.

You are cordially invited to a baby shower, for Mrs. (Minnie-Lou) Jimmey Dale Cuevas, at the home of Mr. and Mrs. Gerald Necaise, on Ladner Road. It will be held this Sunday, 2 p. m.

Mr. and Mrs. Louis Breaux, of Baldwin, La. spent the week with us last week. They were here for the birthday of their grand-son, Bryan, who celebrated his first birthday on January 15.

Mr and Mrs. James Candabat, announce the arrival of their third child, and second son, James Douglas. He was born on January 18 at Glen Crosby Memorial Hospital in Picayune. He weighed in at 9 lbs. and 6 ozs.

Mr. and Mrs. Jerry Brister, and children, of Moss Point, spent the week-end with Mr. and Mrs. Lee Cuevas, and daughters, Brenda and Darlene. Mrs. Hazel Mauffray, mother of Mrs. Lee Cuevas, and Mrs. Jerry Brister, returned to her home in Pascagoula, on Sunday, with the Bristers.

Mr. and Mrs. Charles Woods, of Pascagoula, announce the arrival of their third child, and second daughter. Theresa Marie, was born on January 17, in the hospital in Poplarville. She tipped the scales at 8 lbs. and 7 ozs. Maternal grand-parents are Mr. and Mrs. Andrew Schlautman, of lumberton, and paternal grand-parents, are Mr. and Mrs. Otis Woods, of White Cypress.

My niece, Susan Tatum, of Baldwin, La. is spending some time with us.

Mr. and Mrs. Otos Woods, and daughter, Ruth, spent the day Saturday, in Poplarville, visiting Mr. Woods' mother, Mrs. Bessie Woods, who is in the nursing home.

Going to Jackson, last Tuesday for the inauguration of Gov. Bill Waller, from this end of the county, were Mr. and Mrs. James Rester, and son, Norman, Keith Dossett, and Mr. and Mrs. Dolph Kellar, all from Leetown; Mr. and Mrs. L. J. Breaux, and daughter, Christine, and Wayne Ladner, of DeLisle. At the reception that afternoon, Gov. and Mrs. Bill Waller, shook hands with all the guests. I'm sure there were over a thousand people there. It was held in the old capitol. That night the youth ball was held in the Heidelberg Hotel and the adult ball was held in the Coliseum. Mr. Rester, Mr. Kellar, and Mr. Breaux are colonels on the Gov.'s staff, and the ladies, are lady colonels. Norman Rester, Keith Dossett and Christine are Jr. colonels.

Births

Elizabeth has been chosen as the name for Mr. and Mrs. Barry Lee Bell's daughter who was born January 23, in the John Kennedy Hospital of Philadelphia. Elizabeth's mother, the former Barbara Ayres Allen, attended grade school in St. Joseph's Academy of Bay St. Louis, high school in Gulfport and was graduated from Mississippi Southern, later receiving her Masters from Temple University in Philadelphia. The Bells now live at 12007 Waldemire Drive in Philadelphia and have as their guest Elizabeth's maternal grandmother, Mrs. Nunez C. Pilet.

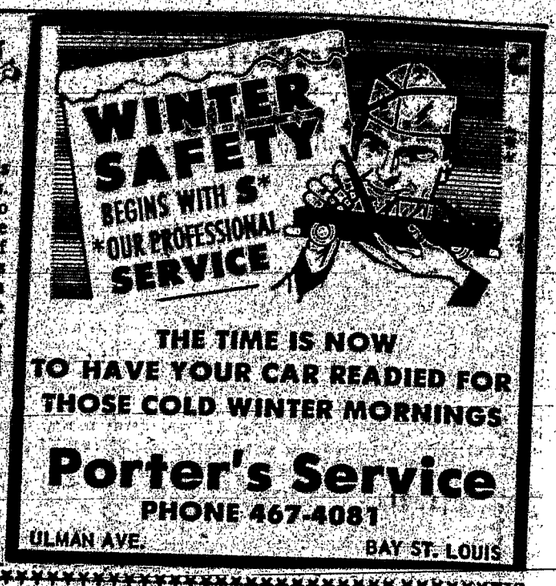

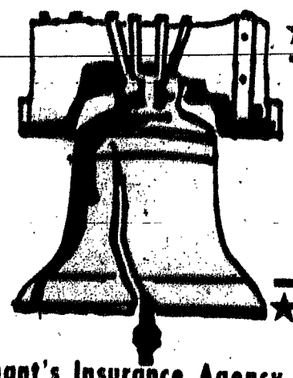

"The God who gave us life, gave us Liberty at the same time"

Thomas Jefferson

Merchant's Insurance Agency
Insure today - Be sure tomorrow
210 S. Beach Blvd., City 467-5690

*****

Gulf National Bank
Where the best begins
308 Hwy. 90 E. Bay St. Louis

*****

Claude Hogan Construction, Inc.
408 S. Beach Blvd.
Waveland, Miss. 467-7606

*****

Charles C. Dickson, Realtor
Sales-Rentals-Management
315 Coleman Ave., Waveland 467-9076

*****

Farm Bureau Insurance,
James Rester Life-Auto-Fire
Hwy 603, Kiln 467-4133

*****

Gardens of Memory
"A Perpetual Care Cemetery"

*****

Waveland Lumber Company
Valspar Paint - Hardware
Nicholson Ave., Waveland 467-4494

*****

Rapp's Auto Repair
Complete Auto Repairs
128 Ulman Ave., City 467-6691

*****

Post Control Service, Inc.
Hwy. 90, Waveland 467-4336
Be a winner - Choose number one!

*****

Otto Bourgeois
Main St. Enco
Hwy. 90 & Blue Meadow 467-9185

*****

Hancock Insurance Agency
Hancock Bank
"(The only bank you'll ever need.)"

*****

A. & P. Food Store
The Store That Cares
Bay St. Louis Mall

*****

Coastal Machinery Co., Inc.
Hwy. 49
Gulfport, Miss. 467-4971

*****

Brewster's Jewelry and Hardware
Gifts and Watch Repair
300 Coleman Ave. 467-4583

*****

Bay Auto Glass Works
Glass for all uses
523 Citizen, City 467-5588

Youth is not a time of life — It is but a state of mind — It is not a matter of ripe cheeks — red lips — or supple knees — It is a temper of the will — A quality of the imagination — A vigor of the emotion — It is the freshness of the deep spring of life.

Youth means a temperamental over age timidity — The appetite of adventure over the love of ease — This often exists in a man of fifty more than in a boy of twenty.

Nobody grows old merely by living a number of years — People grow old only by deserting their ideals.

Years wrinkle the skin — But to give up enthusiasm wrinkles the soul.

Worry — Doubt — Self-distrust — Fear and Despair — These are the long, long years that bow the heart and turn the greening spirits back to dust.

Whether sixty or sixteen there is in every human being's heart the lure of wonder — the sweet amazement of the stars and star-like things and thoughts — the undaunted challenge for events — the unfailing child-like appetite for "What's Next" and the joy of the game of living. You are as young as your faith — And as old as your doubt — As young as your hope and as old as your fear — As young as your self-confidence and as old as your despair

In the central place of your heart there is an evergreen tree. It's name is love — So long as it flourishes you are young — But when it dies you are old — In the central place of your heart there is also a wireless station — So long as it receives messages from Beauty — Hope — Grandeur — Courage — Power from the earth — From men and from the infinite, so long are you young. — But when all the wires are down and the central place of your heart is covered with the snow of cynicism and the ice of pessimism — Then you are growing old — Even at twenty — And may God have mercy upon your soul.

General Douglas MacArthur

© COPYRIGHT 1972 COMMUNITY ADVERTISING

HONOR AMERICA

This Series is Made Possible by These Business Firms Who Believe Our Country is Worth Preserving

Miller Bros. Soul of Distributors
At your store - at your door
Second St., Waveland 467-7261

A-1 T.V. & Appliances
Sales and Service
Hwy. 90 467-6375

*****

Super Tire Mart
Dayton Tires-Balancing-Alignment
Hwy. 90 W Bay St. Louis 467-6916

*****

Mississippi Power Co.
Helping you live better electrically
Perry Gibson, Manager

*****

Glen Salter's, Inc.
Building Contractor 467-6759
914 Spanish Acres Dr., Bay St. Louis

*****

Murphy's Hamburger Drive In
Bobby and Bobbie Durbin
Hwy. 90 Bay St. Louis 467-9761

*****

Mestayer Concrete Company
Lumber, Bldg. Mat'ls, Ready mixed concrete
Waveland Ave., 467-5466

*****

Clover Construction Company
101 Hwy. 90
Bay St. Louis 467-5520

*****

Discount Food Center
206 Second St., 467-5385

*****

The New Travelrest Motel
Pool - Patio - Playground
Highway 90 467-9034

*****

Porter's Service
Phone 467-4081
Ulman Avenue

*****

Labat's Cleaners
Pick-up and Delivery Service
311 Easterbrook St. 467-5580

*****

Driftwood Motel
Free T. V. - Phone - Pool
Bay St. Louis

*****

Drummond's Auto Clinic and Spar Station
Certified Tech. - 10 Yrs. G. M. Training
Old Spanish Trail, City 467-9052